

"THIS IS TO CERTIFY THAT THE ERROR OF CLOSURE OF THIS SURVEY IS 1 IN 10,000, AND THE ACREAGE HAS BEEN DETERMINED BY THE D.M.D. METHOD."

"THIS PLAT TO BE RECORDED IN THE R.M.C. OFFICE."

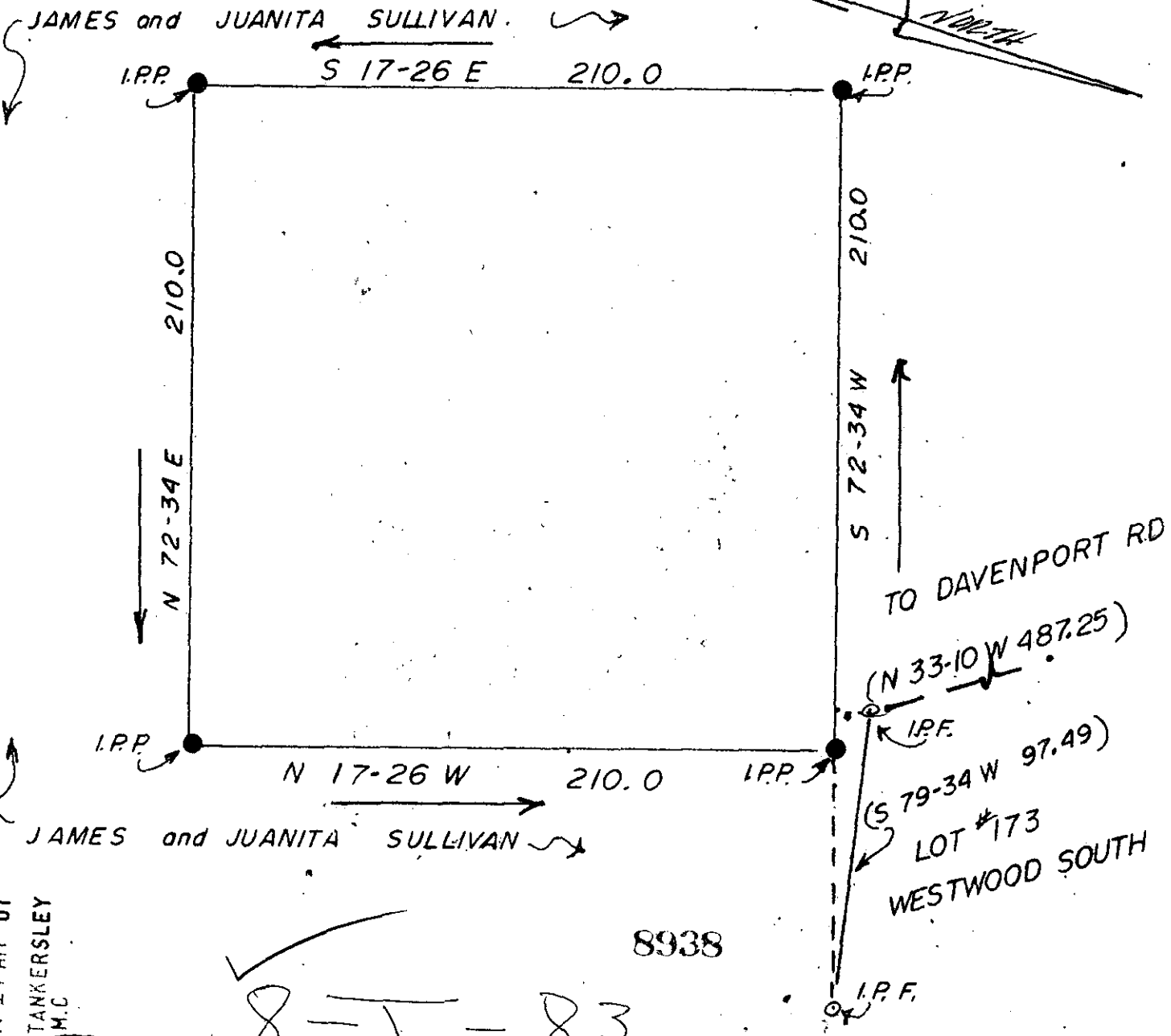

GREENVILLE CO. S.C.
 1001-12
 11 14 AM '81
 TANKERSLEY
 M.C.



SURVEYED AS REQUESTED BY:
 STEVE G. & TERESA B. SULLIVAN

OCT 2 1981

SCALE: 1"=50'	APPROVED BY <i>P.R. Whitcomb</i>	DRAWN BY M. MONTGOMERY, III Registered Professional Surveyor
DATE: 9-22-81		REVISED NORTH MAPLE STREET SIMPSONVILLE, S.C. 2968
AT CITY LIMITS (ADJOINING) OF SIMPSONVILLE, GREENVILLE COUNTY		

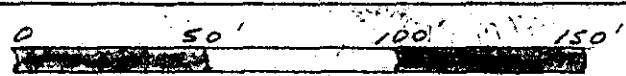

DRAWING NUMBER

P.P. - T.C.

2-17