

FILED
 GREENVILLE CO. S.O.
 OCT 9 12 30 PM '81
 DONNIE S. TANKERSLEY
 R.M.C.

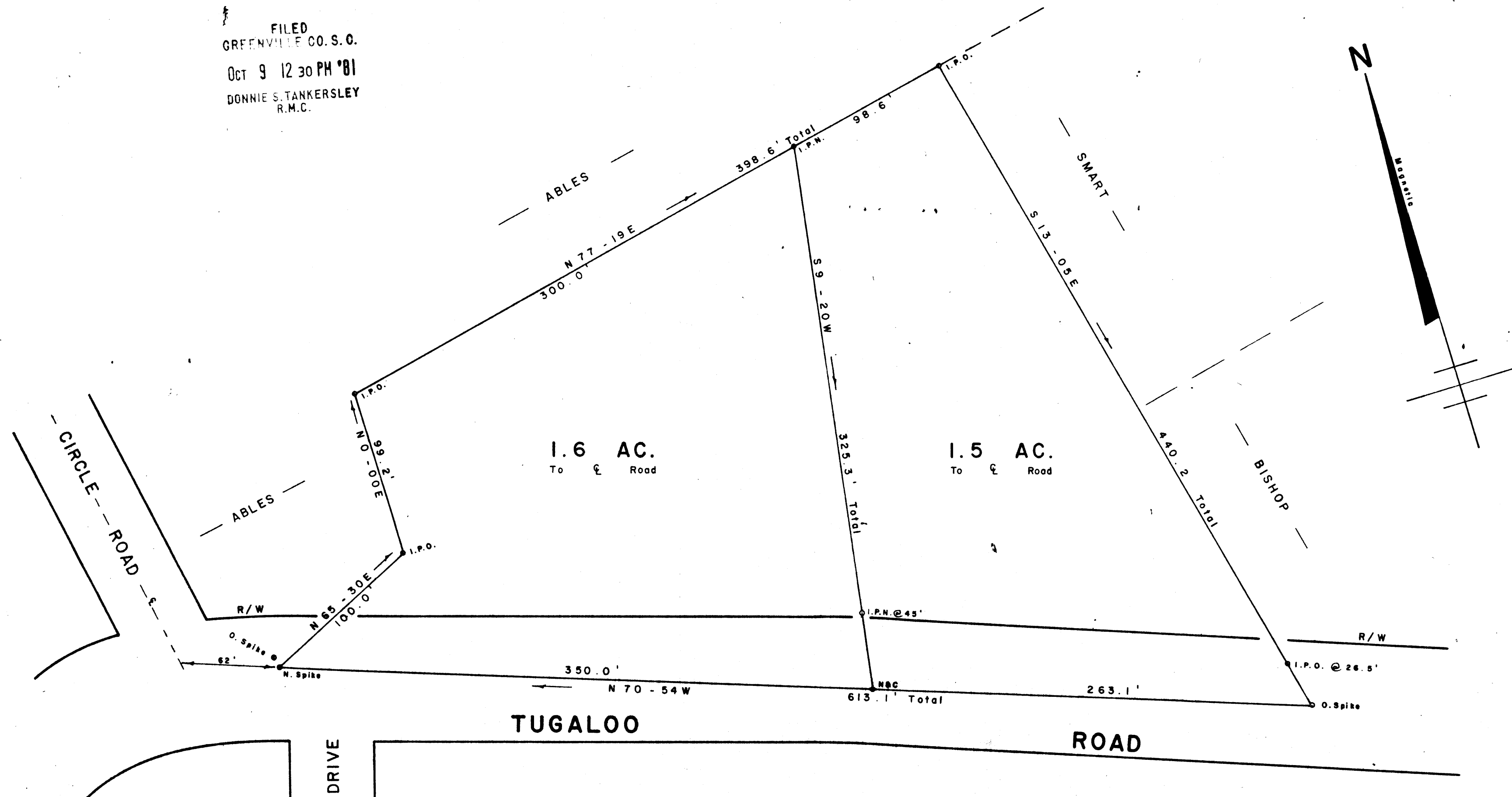

TUGALOO ROAD

COLEMAN DRIVE

8U-13
 8-U-13

OCT 9 1981

SURVEY FOR
 A. D. LOLLIS
 NEAR TRAVELERS REST GREENVILLE CO. 9119
 SOUTH CAROLINA
 SEPTEMBER 1, 1981

This plot is not within the limits of the Greenville County Subdivision Regulation Jurisdiction and therefore recordation approval by the Greenville County Planning Commission is not required.
Oct 9 1981 Stephen W. Tanne
 Greenville County Planning Commission

I Herby Certify That The Ratio Of Precision Of The Field Survey Is 1/5000 As Shown Hereon And The Area Was Determined By D.M.D. Method.
Jeffery M. Plumblee
 R.L.S. No. 7881

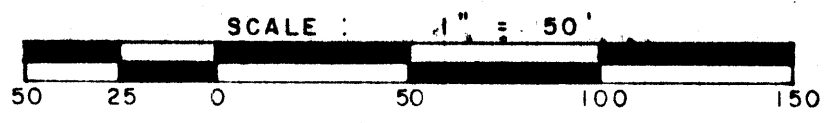

WILLIAMS & PLUMBLEE, INC.
 ENGINEERING AND LAND SURVEYING
 16 1/2 MAIN STREET
 JEFFERY M. PLUMBLEE TRAVELERS REST, S. C. 29690
 R.L.S. PHONE: (803) 834-7986

F.B. 52

513.2 - 2 - 35