

FILED
 GREENVILLE CO. S.C.
 Oct 16 2 49 PM '81
 DONNIE S. TANKERSLEY
 R.M.C.

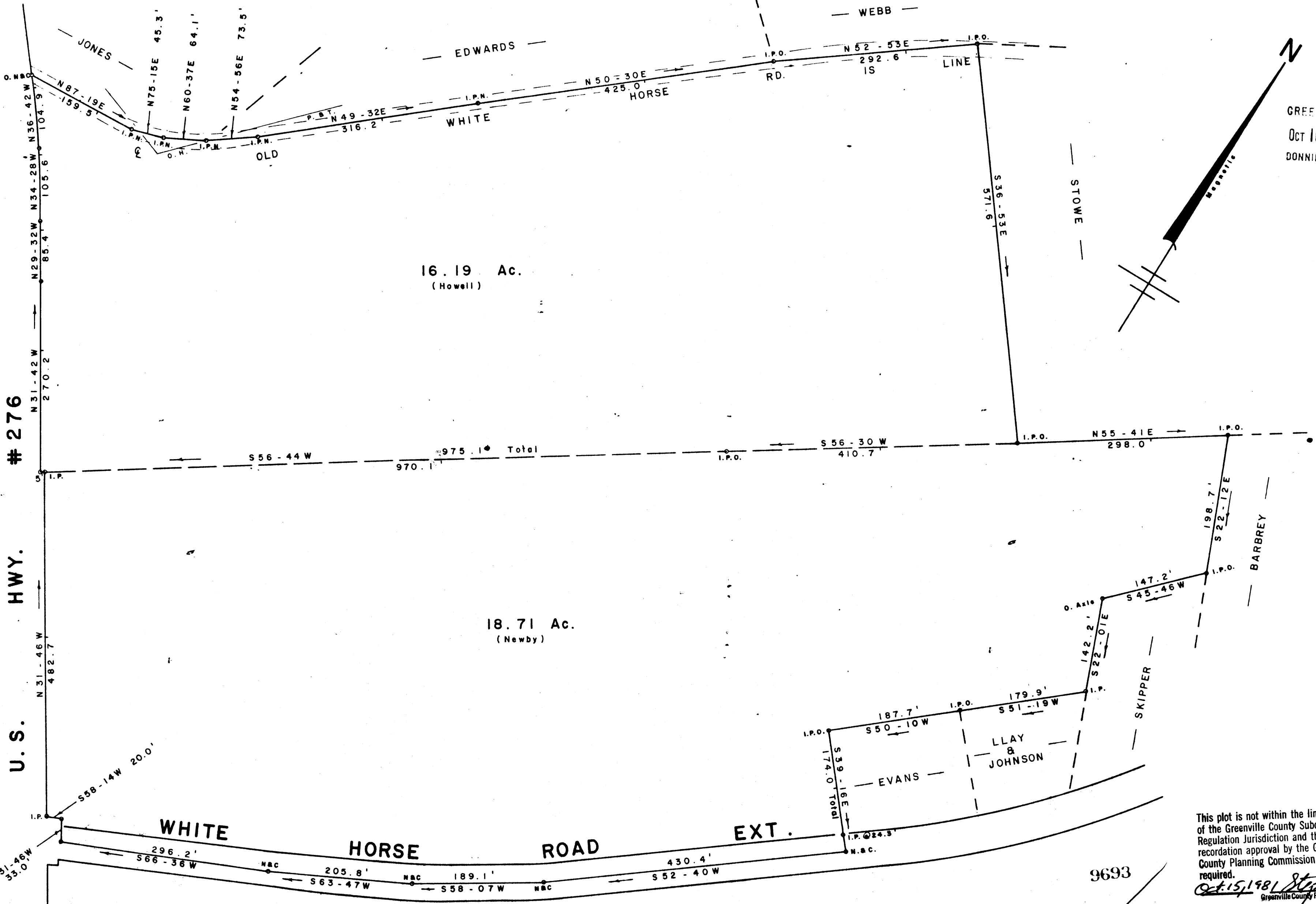

16.19 Ac.
 (Howell)

18.71 Ac.
 (Newby)

276

HWY.

U.S.

WHITE HORSE ROAD EXT.

SURVEY FOR

MORDIECAI S. SHORE

NEAR TRAVELERS REST GREENVILLE CO.

SOUTH CAROLINA

OCTOBER 15, 1981

9693
 8-11-20 ✓

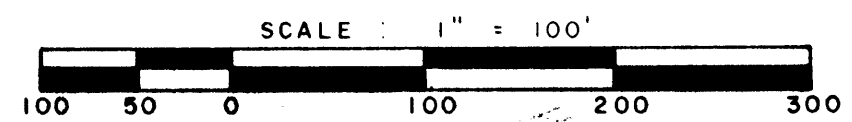

This plot is not within the limits of the Greenville County Subdivision Regulation Jurisdiction and therefore recordation approval by the Greenville County Planning Commission is not required.

Oct 15, 1981 *Stephens*
 Greenville County Planning Commission

I Hereby Certify That The Ratio Of Precision Of The Field Survey Is 1/5000 As Shown Hereon And The Area Was Determined By D.M.D. Method.
 W.R. Williams 3979

WILLIAMS & PLUMBLEE, INC.
 ENGINEERING AND LAND SURVEYING
 15 S. MAIN STREET
 W. R. WILLIAMS, JR. TRAVELERS REST, S. C. 20690
 P.E./R.L.S. PHONE: (803) 834-7955

F.B. 59

505.4 - 1-13 & 505.5 - 1- Pt. 25

500 s 3421801 4 47