

MICROFILMED

GREENVILLE, S.C.
FEB 17 11 04 AM '82
DOUGLAS S. CRAWFORD
R.M.C.

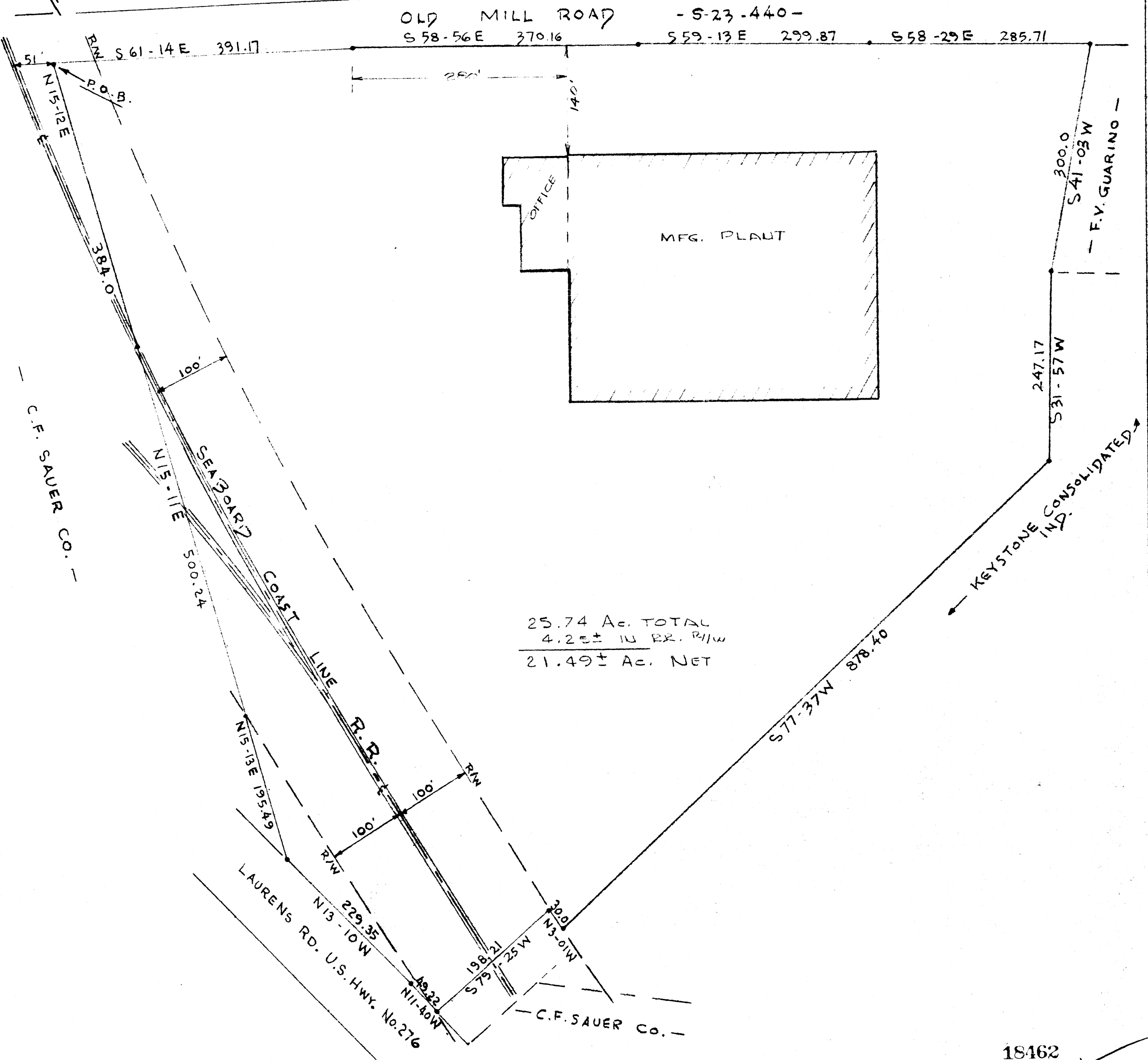
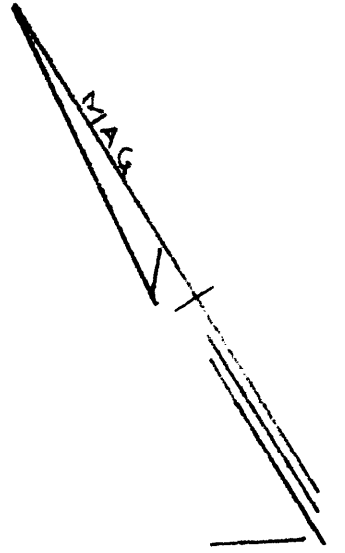
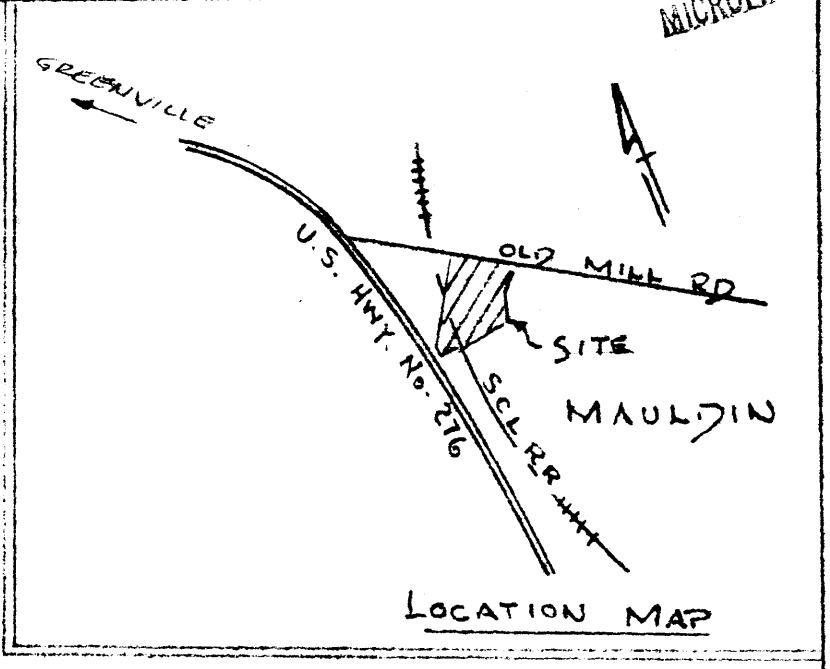

25.74 Ac. TOTAL
4.25± IN RR. R/W
21.49± Ac. NET

18162

8-U-69

FEB 17 1982

• - IRON PINS AT ALL CORNERS

NOTE

I HEREBY CERTIFY THAT THE RATIO OF PRECISION OF THE FIELD SURVEY IS 1/6000+ AS SHOWN & WAS DETERMINED BY THE DMP METHOD.

Douglas S. Crawford
REC RLS NO 962

DOUGLAS S. CRAWFORD

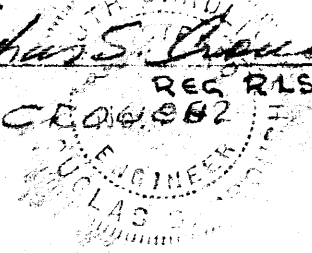

SURVEY FOR
NATIONAL LOCK HARDWARE
A DIVISION OF KEYSTONE CONSOLIDATED INDUSTRIES, INC.

MAULDIN, SOUTH CAROLINA
SCALE 1" = 100'
100' 50' 0 100' 200' 300'
DEC. 21, 1981

REV. FEB. 15, 1982 - LOCATE BLDG. & TITLE CHANGE (WPC)

PIEDMONT ENGINEERS ARCHITECTS & PLANNERS
GREENVILLE, S.C.

5.0001 2 FEB 17 1982 1250