

FILED
 GREENVILLE CO. S. C.
 MAR 13 20 PM '82
 DONNA L. TANKERSLEY
 R.M.C.

— FORD —

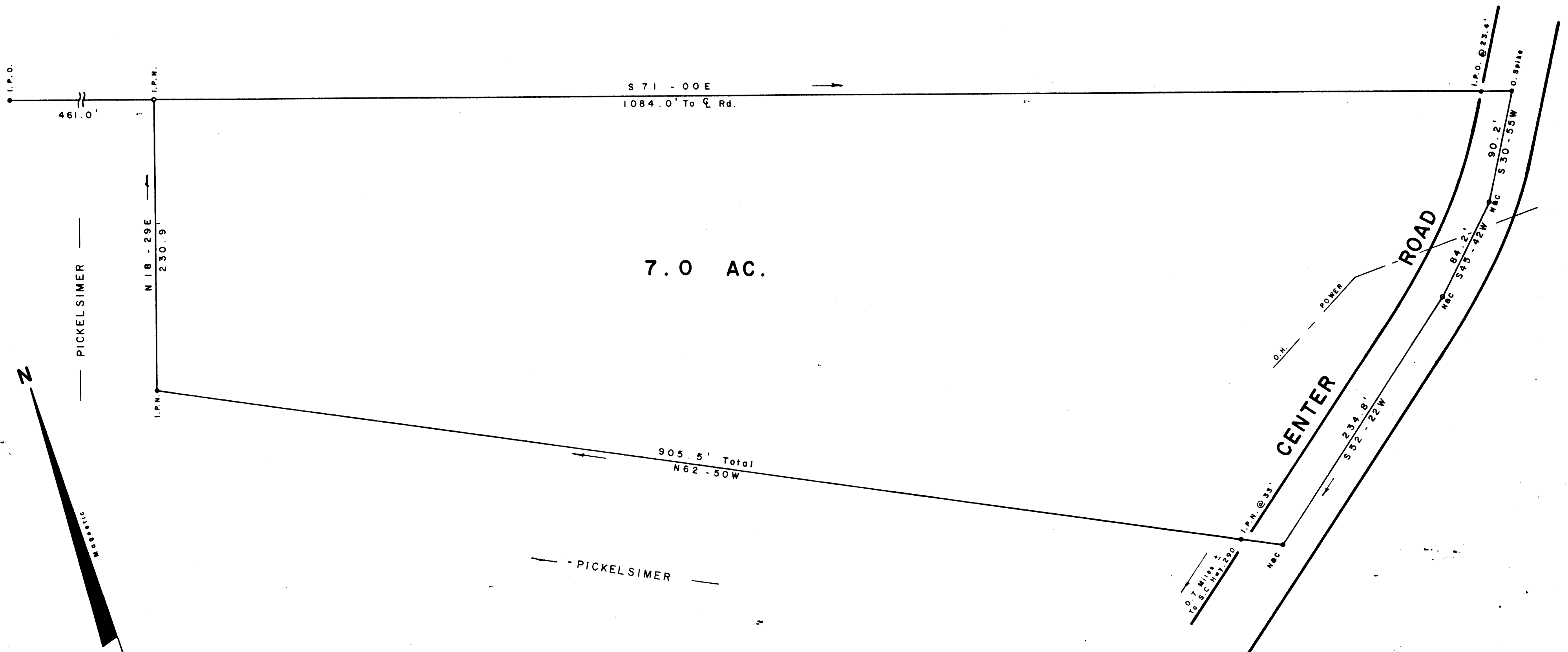

SURVEY FOR
 CARROL E. DAVIS
 JEAN P. DAVIS
 NEAR TRAVELERS REST GREENVILLE CO.
 SOUTH CAROLINA 19441
 SEPTEMBER 1, 1981

MAR 1 1982

8-U-73

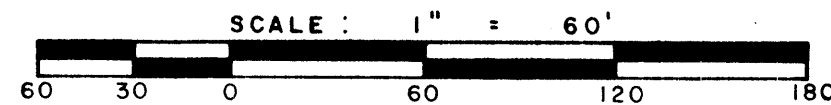

WILLIAMS & PLUMBLEE, INC.
 ENGINEERING AND LAND SURVEYING
 15 S. MAIN STREET
 JEFFERY M. PLUMBLEE TRAVELERS REST, S. C. 29690
 R.L.S. PHONE: (803) 834-7955

F.B. 52

Part Of 523.2 - 1 - 21

I Herby Certify That The Ratio Of Precision
 Of The Field Survey Is 1/5000 As
 Shown Hereon And The Area Was Determined
 By D.M.D. Method.
Jeffery M. Plumblee R.L.S. No. 7881

MICROFILMED