

MICROFILMED

10.8

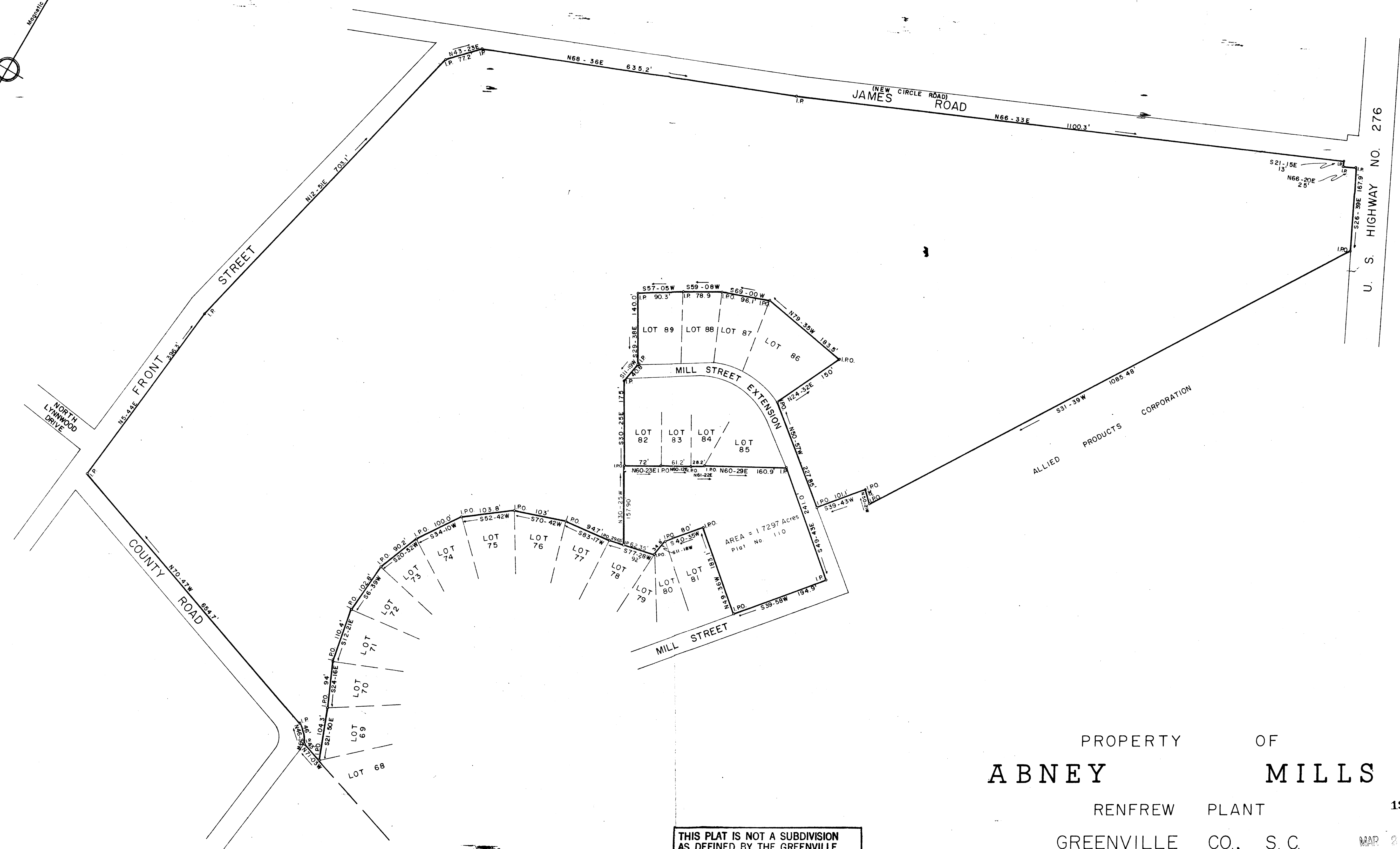
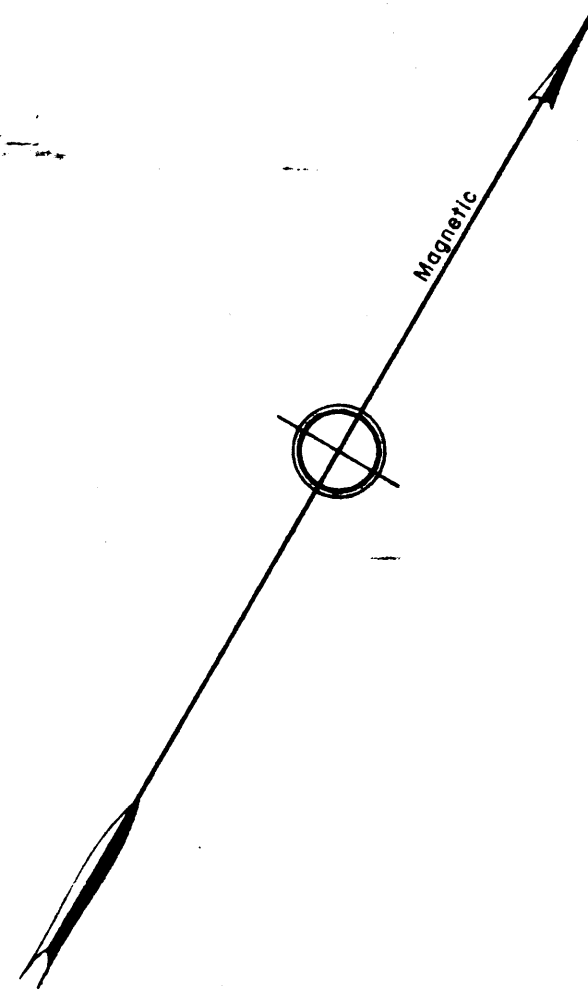

PROPERTY OF
ABNEY MILLS
 RENFREW PLANT 19540
 GREENVILLE CO., S.C. MAR 2 1980

THIS PLAT IS NOT A SUBDIVISION
 AS DEFINED BY THE GREENVILLE
 COUNTY SUBDIVISION REGULATIONS.
 3, 2, 82 *[Signature]*
 Chairman, Secretary, or Director of
 Planning,
 Greenville County Planning Commission

Scale 1" = 100' Jan., 1980
 DALTON & NEVES CO., ENGINEERS
 121 MANLY STREET
 GREENVILLE, S. C.

8-4-81

FILED
 MAR 1 12 36 PM '80
 DONALD H. HALE
 GREENVILLE, S.C.

19540
8-4-80

Note:
 No. 110 addition June, 1980