

FILED  
GREENVILLE CO. S.C.  
MAR 17 10 44 AM '82  
DONALD TANKERSLEY  
R.M.C.

MAR 17 1982

- SMITH -

- GRAVLEY -

- HENSON -

28.45 ACRES

- GRAVLEY -

- POORE -

NOTE: THIS PROPERTY IS SUBJECT TO ALL EASEMENTS,  
ZONING ORDINANCES AND RIGHTS OF WAY IF ANY  
ON THE PREMISES OR OF RECORD.

8-4-86 20773

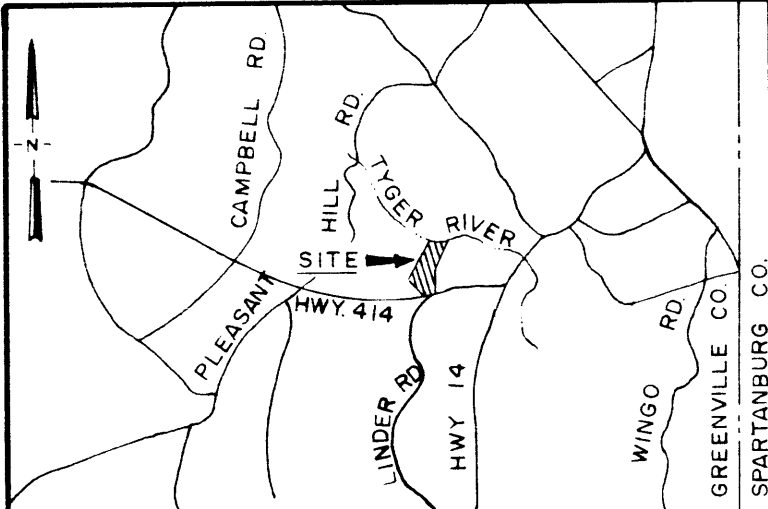
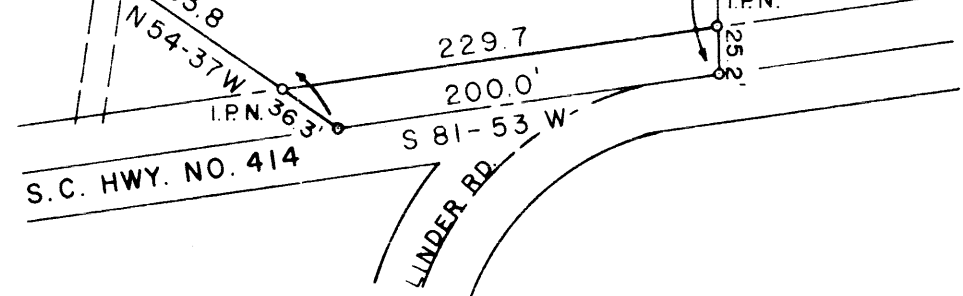
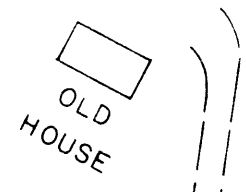
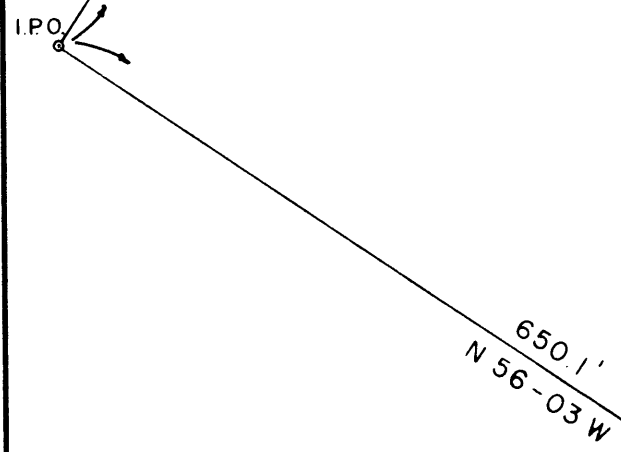
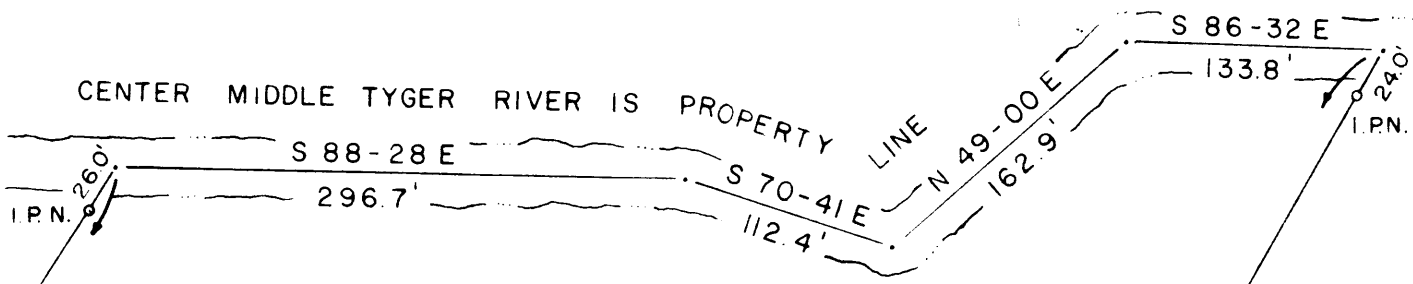

LEGEND	○ IP SET	○ STONE
	● IP FOUND	⊙ R.R. SPIKE

I hereby certify that the ratio of precision of the field survey is 1/ as shown hereon and the area was determined by the coordinate method of area calculation.  
 I hereby certify that the measurements as shown on this plat are correct and that there are no encroachments or projections other than shown.

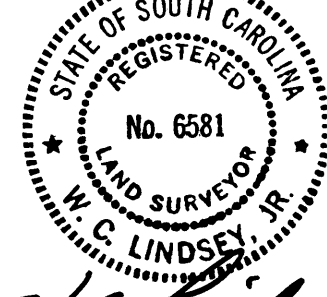

*W.C. Lindsey, Jr.*  
SIGNATURE DATE 9-26-82

PROPERTY OF  
**MARCELLE V. GREEN**

SURVEYED FOR  
**MARCELLE V. GREEN**

GREENVILLE COUNTY SOUTH CAROLINA  
1"=100'  
100 0 100 200  
scale feet

DRAWN	CHECK	DATE	JOB NO.
M.G.	W.L.	2-24-82	1432-87

**LINDSEY & ASSOCIATES**  
HWY. 253 RT. 1, TAYLORS S.C. 29687  
LAND & HYDROGRAPHIC SURVEYORS