

FILED
GREENVILLE CO. S.C.
OCT 15 2 15 PM '81
DONNIE S. TANKERSLEY
R.M.C.

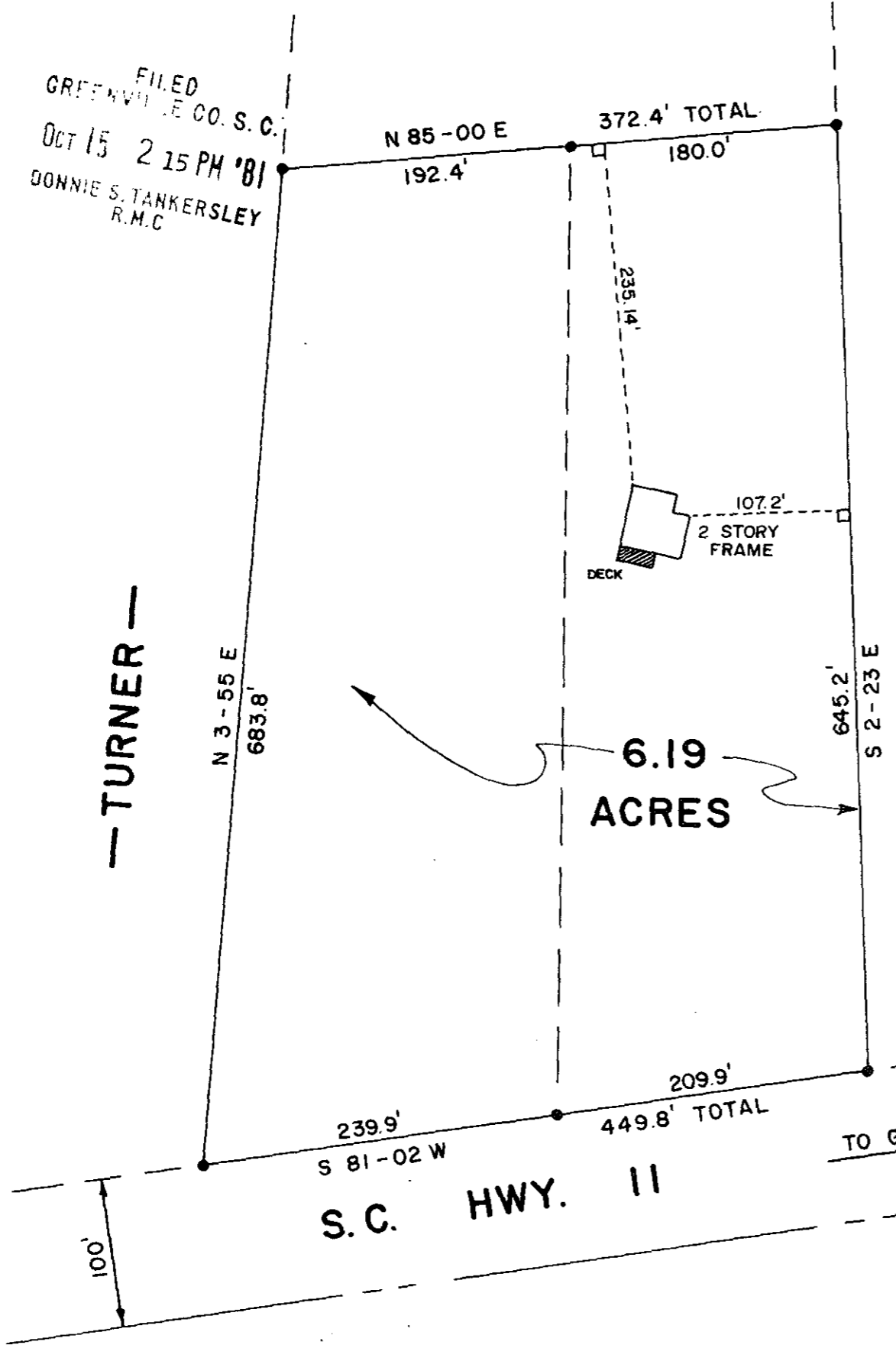

— TURNER —
— HAMILTON —

6.19
ACRES

REF. DEED 1131-479

PLAT ENTITLED SURVEY FOR JAMES
W. CHAMBERS SR. & RUTH T.
CHAMBERS DATED JULY 27, 1978
BY CAROLINA SURVEYING CO.

8-V-10
9539 ✓

OCT 15 1981

NOTE: THIS PLAT SUBJECT TO ALL EASEMENTS
AND RIGHTS-OF-WAY OF RECORD OR
EXISTING.

THIS PROPERTY IS NOT IN A FLOOD
PRONE AREA.

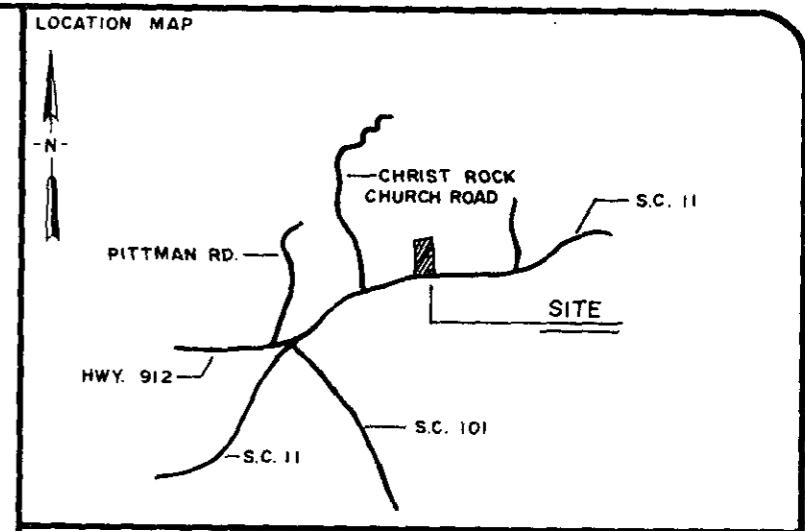
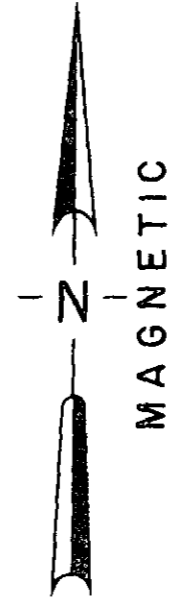

LEGEND

○ I.P. SET	△ STONE
● I.P. FOUND	⊙ R.R. SPIKE

I hereby certify that the ratio of precision of the field survey is 1/ as shown hereon and the area was determined by the coordinate method of area calculation.

I hereby certify that the measurements as shown on this plat are correct and that there are no encroachments or projections other than shown.

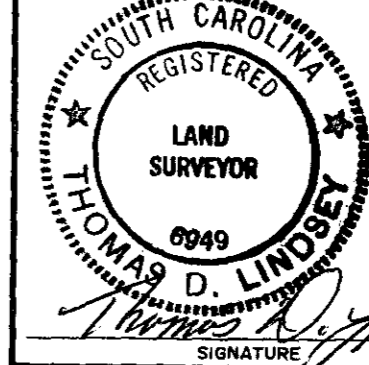

Thomas D. Lindsey
SIGNATURE
9-25-81
DATE

PROPERTY OF
**EVERETT BERNARD MEREDITH JR. &
FRANCES S. MEREDITH**

SURVEYED FOR
**EVERETT BERNARD MEREDITH JR. &
FRANCES S. MEREDITH**

GREENVILLE COUNTY SOUTH CAROLINA

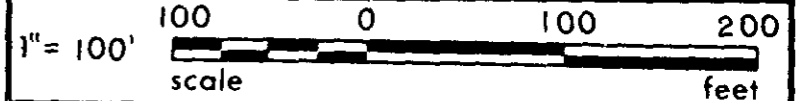

DRAWN TDL	CHECK TDL	DATE 25 SEPT 81	JOB NO. 1399
--------------	--------------	--------------------	-----------------

LINDSEY & ASSOCIATES
HWY. 253 RT. 1, TAYLORS S.C. 29687
LAND & HYDROGRAPHIC SURVEYORS

GOTO --- 1001581 456
PRINT MACHINE INC. S.0001

MICROFILMED