

MICROFILMED

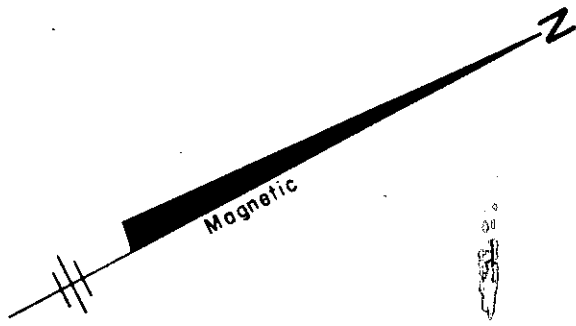

FLOYD STREET

VAN - RADEN

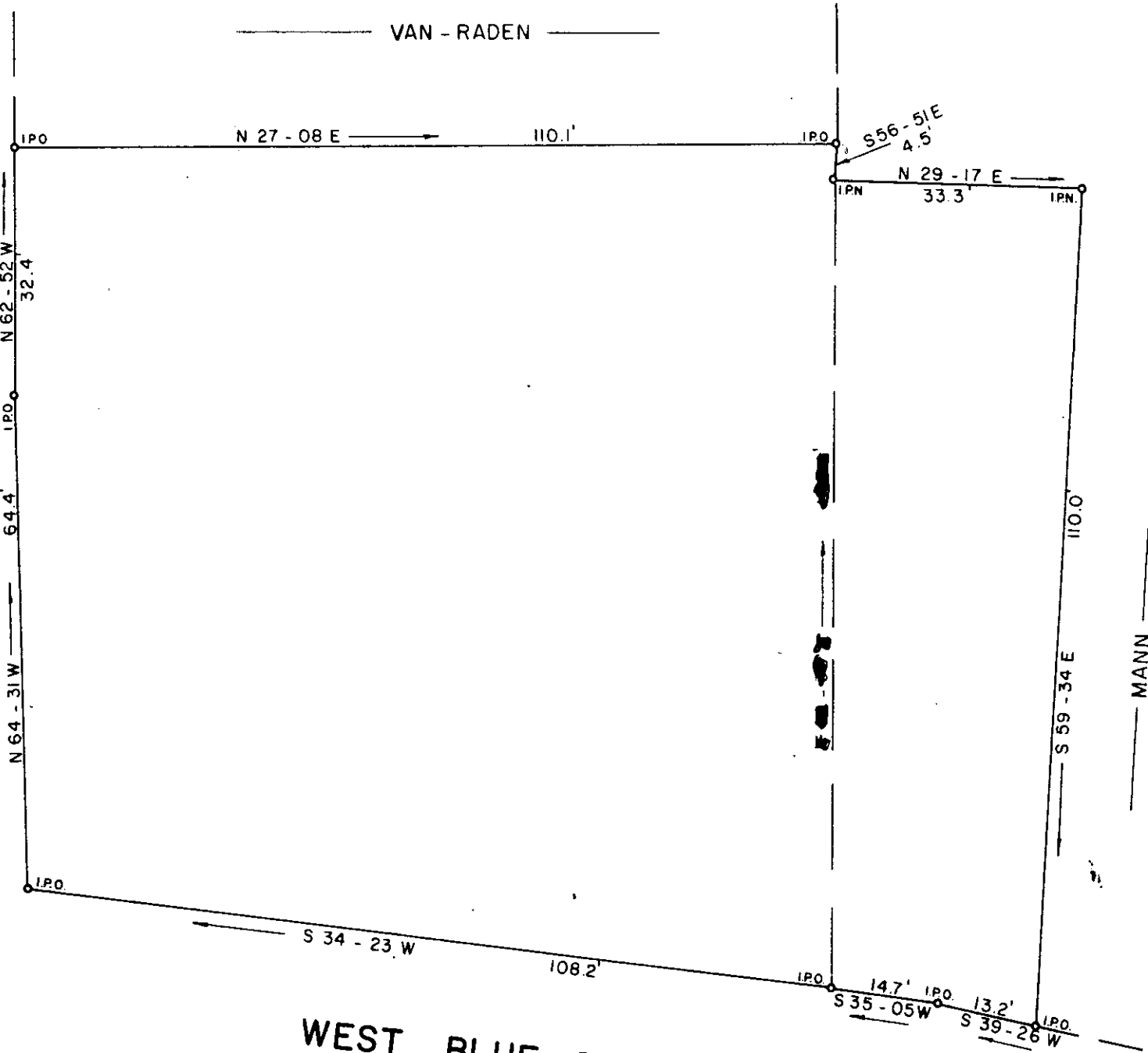

WEST BLUE RIDGE DRIVE
SOUTH CAROLINA HIGHWAY # 253

SURVEY FOR
GORDON E. MANN

NEAR BEREA
GREENVILLE COUNTY
SOUTH CAROLINA
JULY 2, 1981

FILED
GREENVILLE CO. S.C.
Nov 13 3 33 PM '81
DONNIE S. TANKERSLEY
R.M.C.

14,553.2 sq. ft.

8-V-29 12916

SCALE: 1" = 20'

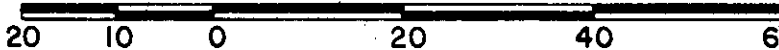

WILLIAMS & PLUMBLEE, INC.
ENGINEERING AND LAND SURVEYING

15 S. MAIN STREET
JEFFERY M. PLUMBLEE TRAVELERS REST, S. C. 29690.
R.L.S. PHONE: (803) 834 7955

143 - 1 - 55

FB. 41

"I hereby certify that the ratio of precision of the field survey is 1/5000 as shown hereon and the area was determined by D.M.D. method of area calculation."

Jeffery M. Plumblee R.L.S. No. 7881

1001010 8 000

1725