

MICROFILMED

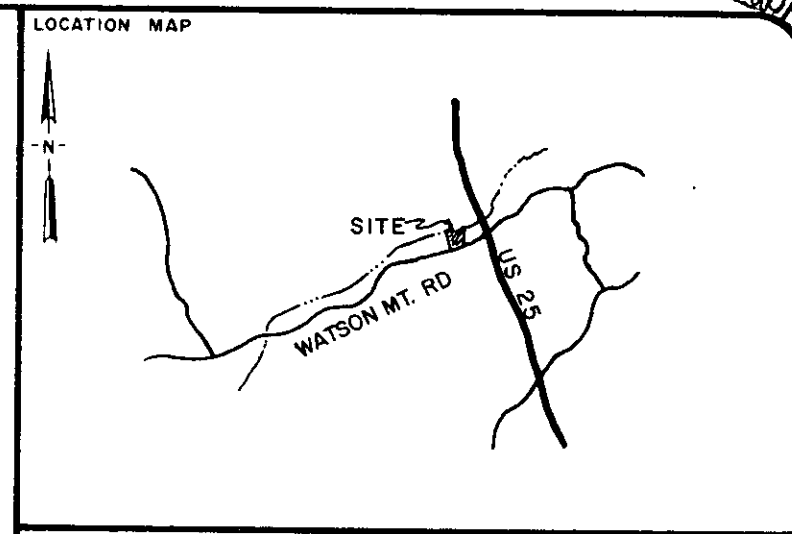
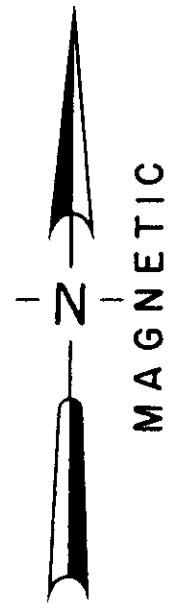
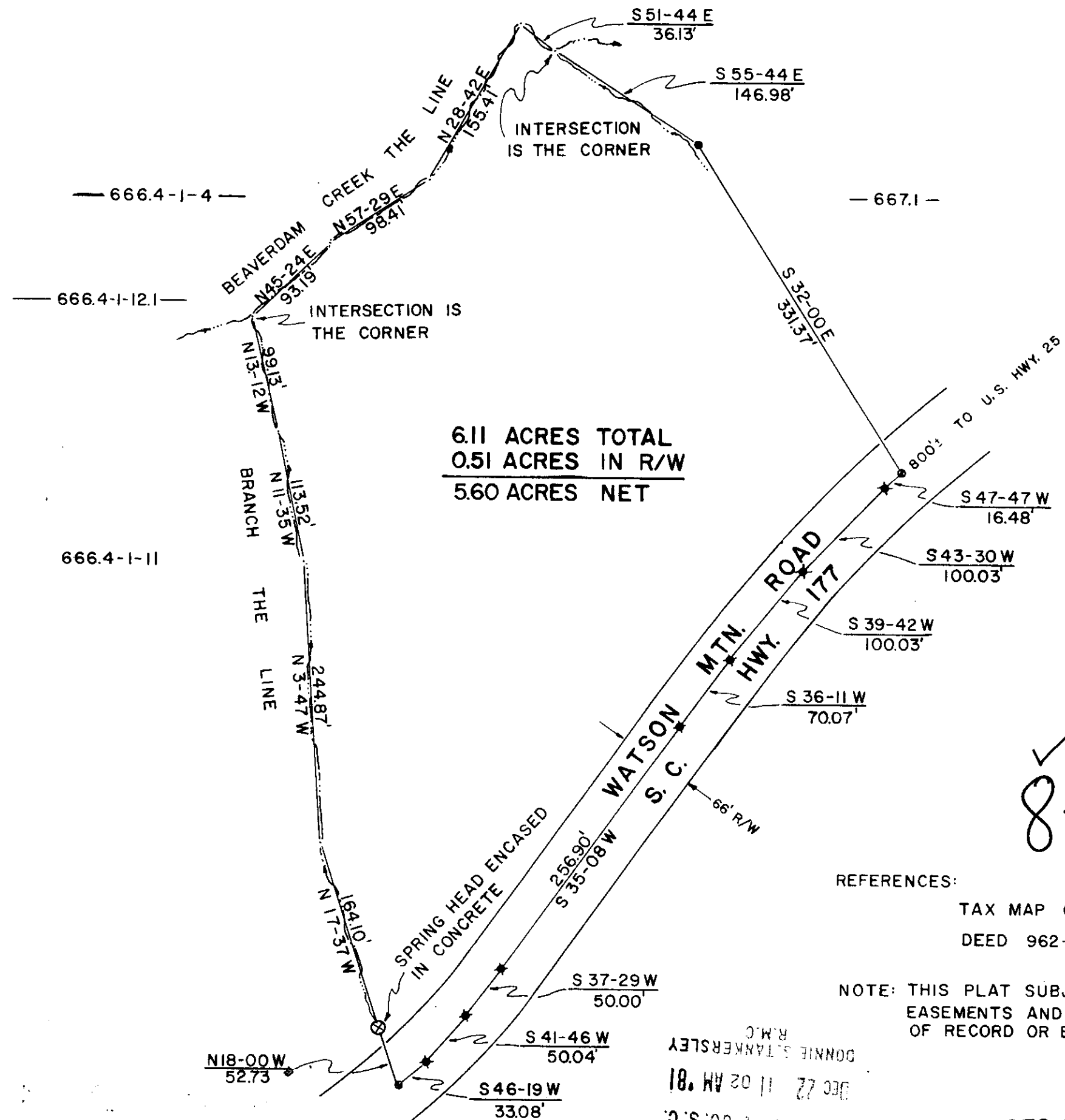

LEGEND

○	I.P. SET	⊕	STONE
●	I.P. FOUND	⊙	R.R. SPIKE
⊗	N & C SET	⊠	N & C FOUND

I hereby certify that the ratio of precision of the field survey is 1/7000 as shown hereon and the area was determined by the coordinate method of area calculation.

I hereby certify that the measurements as shown on this plat are correct and that there are no encroachments or projections other than shown.

STATE OF SOUTH CAROLINA
REGISTERED
No. 6581
LAND SURVEYOR
W. C. LINDSEY, JR.

12/15/81
DATE

W. C. Lindsey, Jr.
SIGNATURE

PROPERTY OF
ROBERT PAUL LEE

SURVEYED FOR
MYRTLE LEE

GREENVILLE COUNTY SOUTH CAROLINA

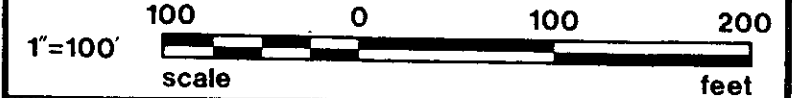

DRAWN	CHECK	DATE	JOB NO.
TDL	WCL	DEC. 14, 1981	1417

LINDSEY & ASSOCIATES
HWY. 253 RT. 1, TAYLORS S.C. 29687
LAND & HYDROGRAPHIC SURVEYORS

14609

8-V-42

GREENVILLE CO. S.C.
DEC 22 11 02 AM '81
DONNIE STANKERSLEY R.M.C.

DEC 22 1981

PRINT MACHINE INC.