

MICROFILMED

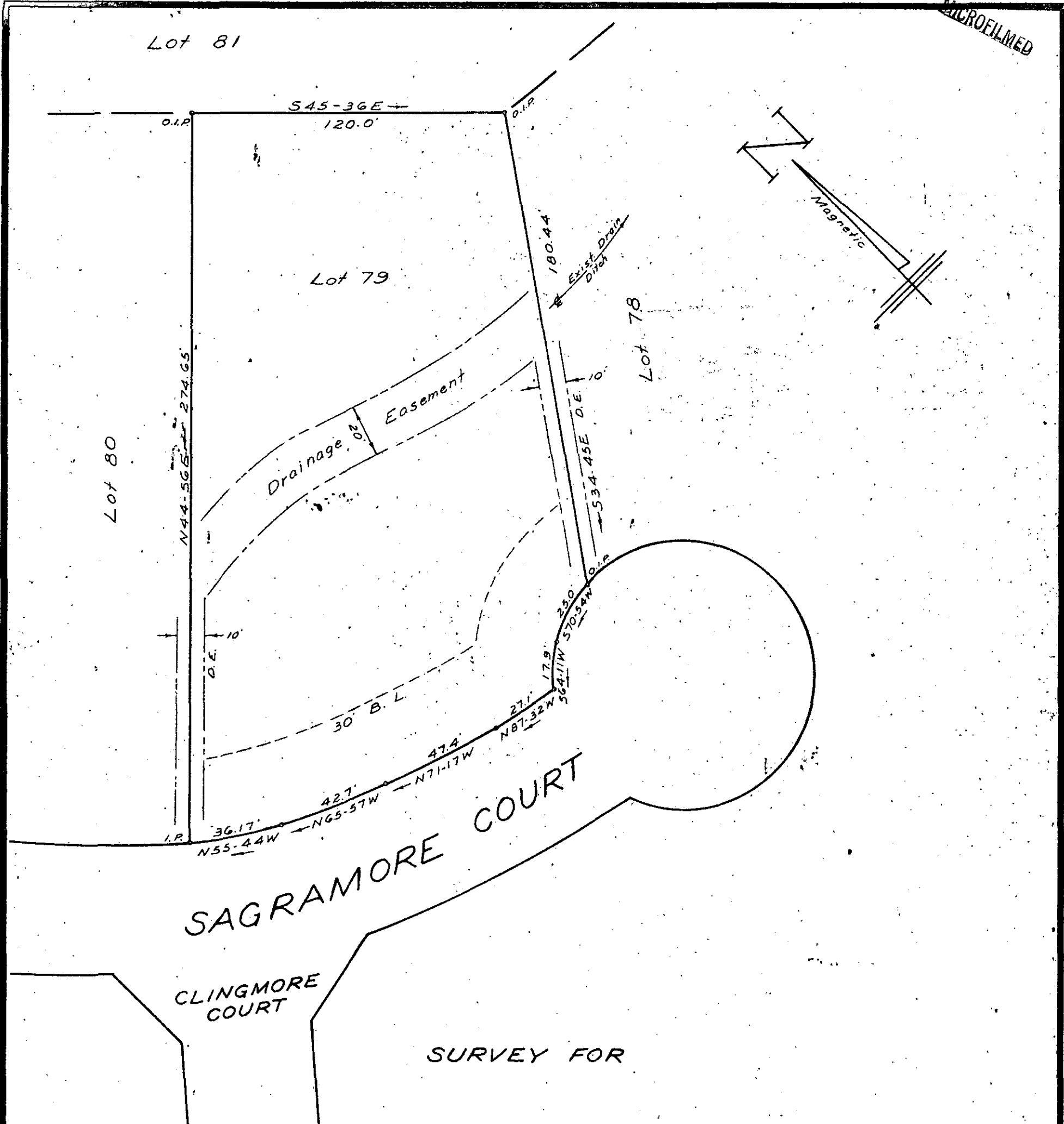

ROGER P. & BARBARA A. CHAUVIN

NEAR SIMPSONVILLE  
GREENVILLE CO., S.C.

DEC. 24, 1981

8-V-70

JAN 19 1982

16257

SCALE: 1" = 40'

ECTIO 4 JAI 19 82 042

FILED  
GREENVILLE CO. S.C.  
JAN 19 10 13 AM '82  
SONNIE S. TANKERSLEY  
R.M.C.

**THIS PLAT IS NOT A SUBDIVISION  
AS DEFINED BY THE GREENVILLE  
COUNTY SUBDIVISION REGULATIONS.**

12/21/82 *F. Fisher*  
Chairman, Secretary, or Director of  
Planning.  
Greenville County Planning Commission

WILLIAMS & PLUMBLEE, Inc.

WRW

W. R. WILLIAMS, JR.  
ENGINEER / SURVEYOR  
P. E. & L. S. No. 3979  
15 S. MAIN STREET  
TRAVELERS REST, S. C.  
29690

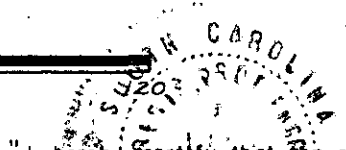

"I hereby certify that the ratio of precision of the field survey is 1/51000 as shown hereon and the area was determined by D.M.D. method of area calculation."

*W. R. Williams, Jr.*

P. E. & L. S. No. 3979