

FILED
GREENVILLE CO. S.C.
FEB 6 11 57 AM '82
DONNIE TANKERSLEY
R.M.C.

— ORA TURNER —

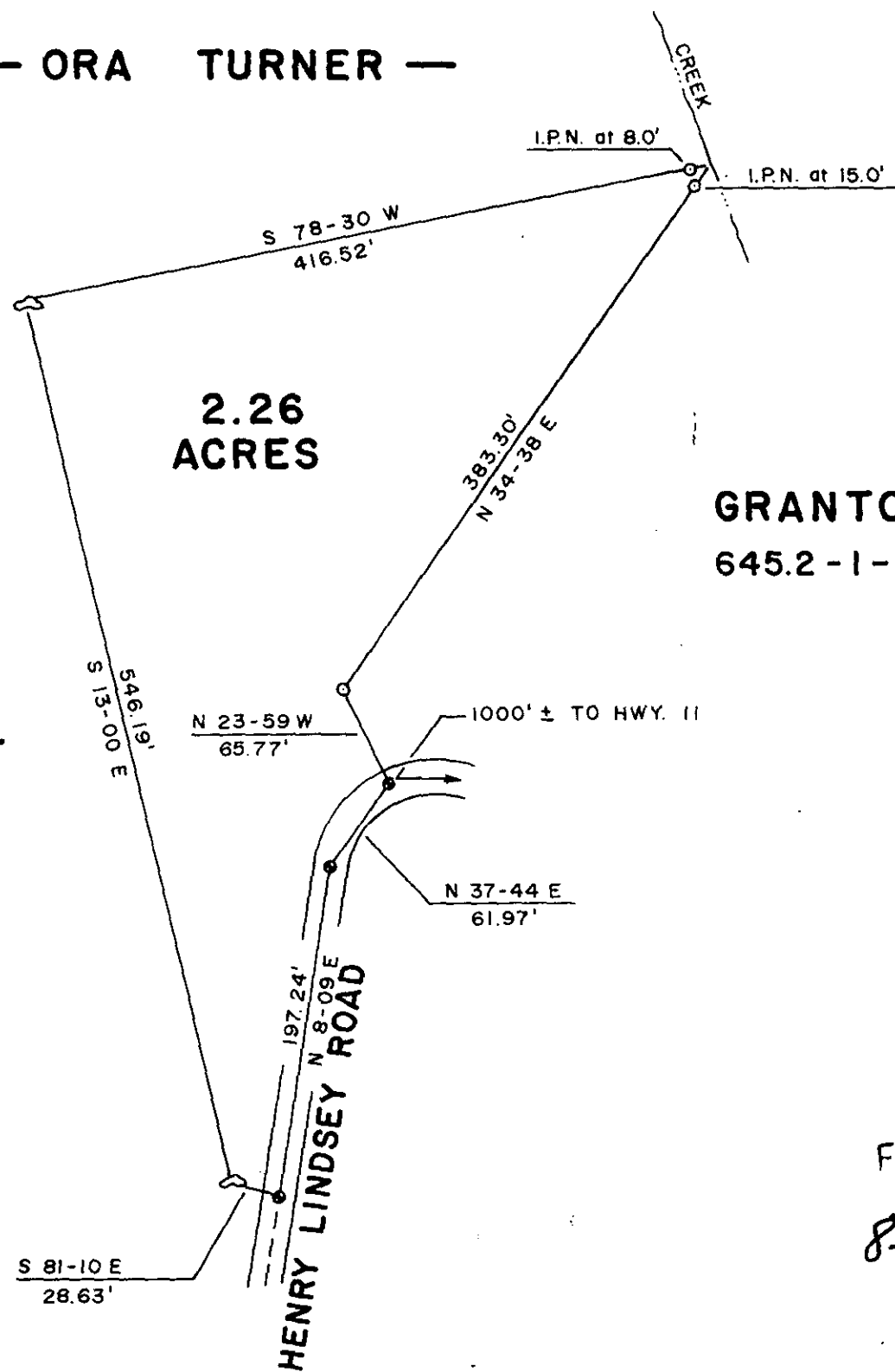

GRANTOR
645.2-1-5

— ORA TURNER —

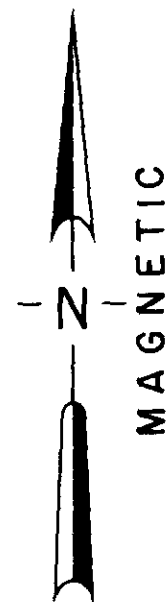

LOCATION MAP

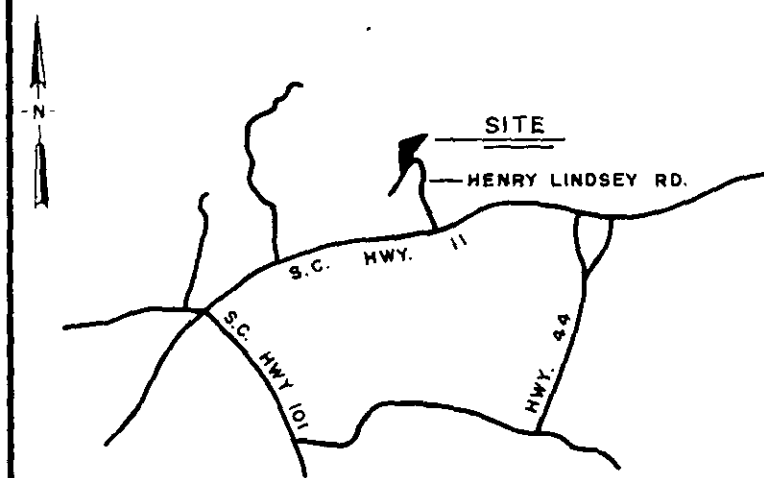

LEGEND

- I.P. SET
- I.P. FOUND
- ☉ STONE
- ⦿ R.R. SPIKE

I hereby certify that the ratio of precision of the field survey is 1/ as shown hereon and the area was determined by the coordinate method of area calculation.

I hereby certify that the measurements as shown on this plat are correct and that there are no encroachments or projections other than shown.

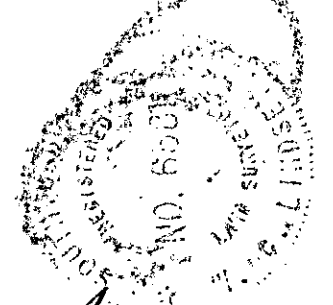
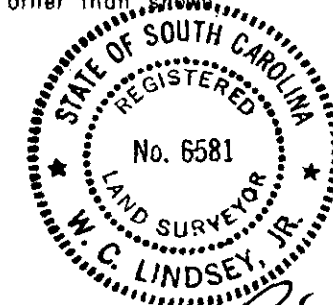

W.C. Lindsey, Jr.
SIGNATURE 1-6-82
DATE

PROPERTY OF
MYRTLE LINDSEY

SURVEYED FOR
CHRIS PLUMLEY

GREENVILLE COUNTY SOUTH CAROLINA

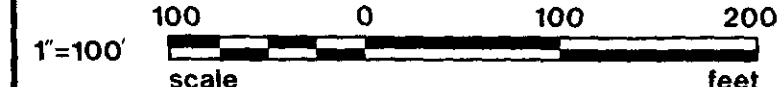

DRAWN	CHECK	DATE	JOB NO.
TDL	TDL	7 JAN 1982	1421

LINDSEY & ASSOCIATES
HWY. 253 RT. 1, TAYLORS S.C. 29687
LAND & HYDROGRAPHIC SURVEYORS

FFR 2 1982
8-11-85 ✓
17752

PRINT MACHINE INC.

MICROFILMED