

Each property owner is provided access by a private road leading to a public road. Each property owner has an undivided interest in said private road. The road will remain private until constructed to meet Greenville County Road Requirements. 50' appurtenant easement along private road.

GREENVILLE CO. S.C.
FEB 25 8:43 AM '82
DONNIE TANKERSLEY
R.M.C.

MICROFILMED

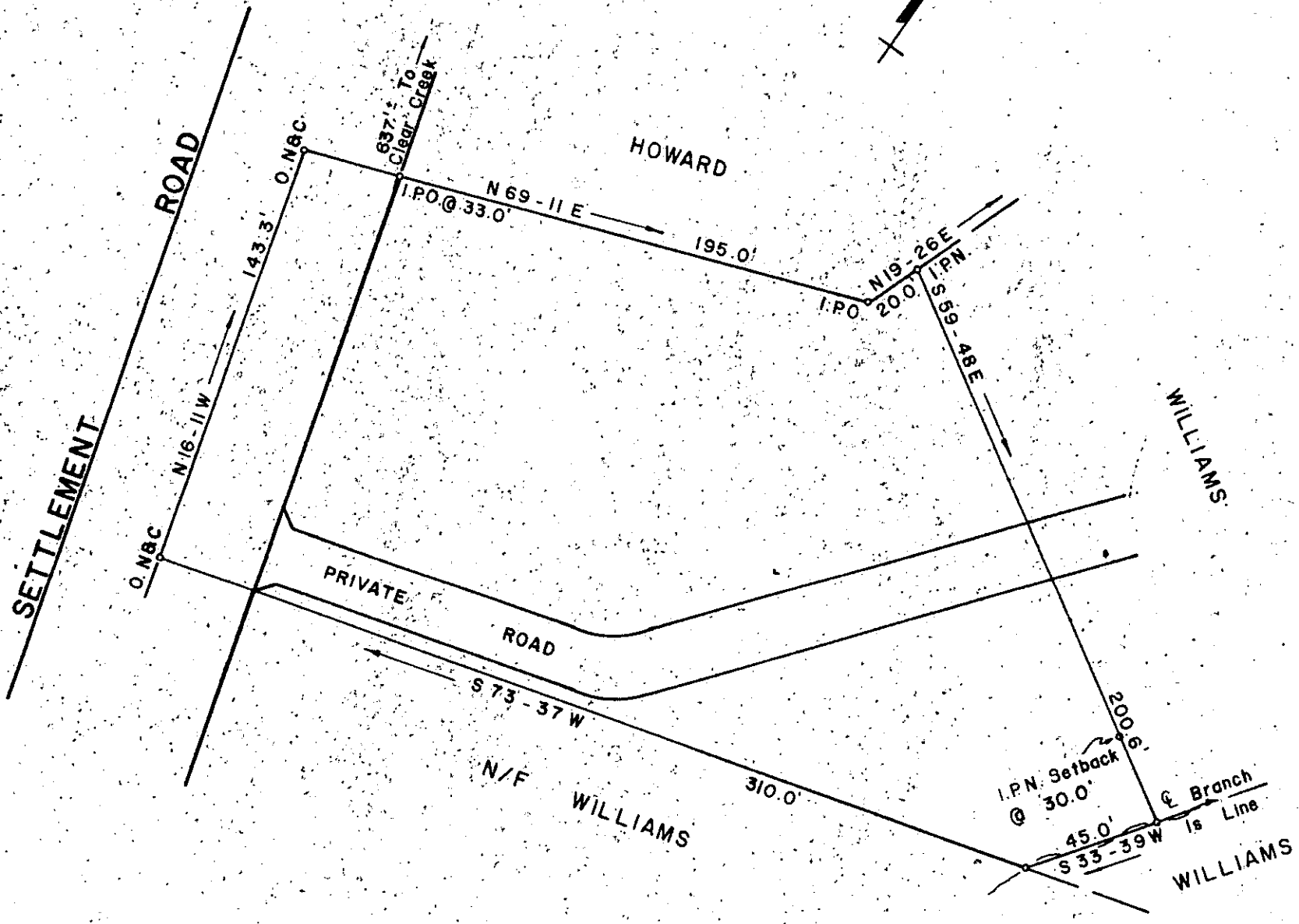
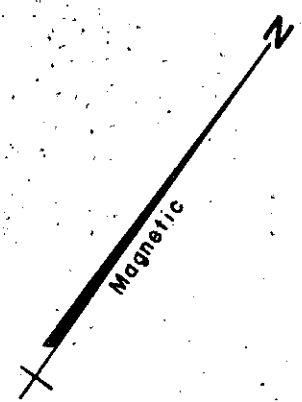

1.0 AC.

SURVEY FOR
LLOYD A. PLUMLEY

NEAR GREER GREENVILLE CO. 19130
SOUTH CAROLINA
FEBRUARY 5, 1982

8-V-96 ✓

FEB 25 1982

JEFFERY M. PLUMBLEE
REGISTERED LAND SURVEYOR
7881
P. O. BOX 788
TRAVELERS REST, S. C. 29690
(803) 834-4426

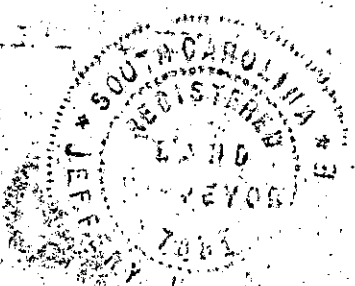

I Hereby Certify That The Ratio Of Precision Of The Field Survey Is 1/5000 As Shown Hereon And The Area Was Determined By D.M.D. Method.

Jeffery M. Plumlee
50 25 0 50 100
Scale 1" = 50'

500 8 24801801