

FILED  
GREENVILLE CO. S.C.

OCT 19 11 07 AM '81  
DONNIE S. TANKERSLEY  
R.M.C.

MAG  
MICROFILMED

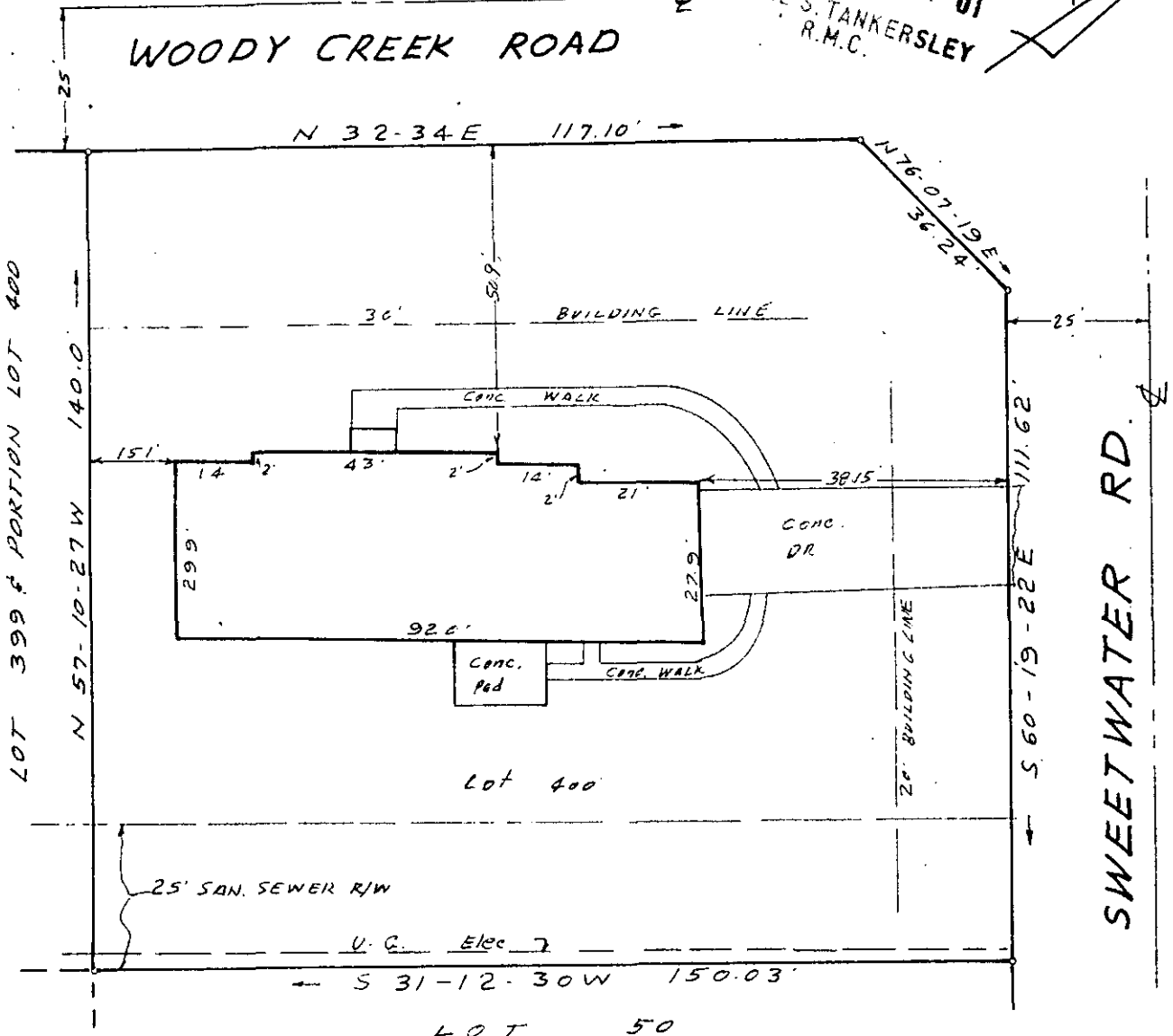

NOTE: DRAINAGE AND UTILITIES  
EASEMENT 5' EACH SIDE OF  
SIDE AND REAR LOT LINES.  
REF: MAJOR PORTION OF LOT NO. 400  
ON PLAT OF SUGAR CREEK, MAP 1, SEC.  
2 RECORDED IN PLAT BOOK 7C PAGE 6B.

SURVEY FOR  
**ROBERT DANIEL DOBBS**  
NEAR GREENVILLE, S.C.  
SCALE 1" = 30'      SEPT. 12, 1981

I certify that this is an accurate plat of a survey made by me Sept. 12th. 1981, that the improvements located on said premises do not encroach or project on adjacent streets or property, that no easements are visible on the ground except as noted hereon, and that the lot is not in a designated 100 year flood plain.

8-W-11

9799

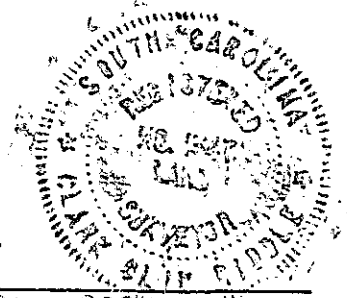

OCT 19 1981

C. O. Riddle

GC 10 RLS # 1247, Greenville, S.C. 3.0000