

RESURVEY OF 2 PARCELS SHOWN ON SECT. NO. 1
 PORTION OF McALLISTER PLAZA BY PIEDMONT
 ENGINEERING SERVICE - DEC. 1961 LAST REV. AUG. 1973

MICROFILMED

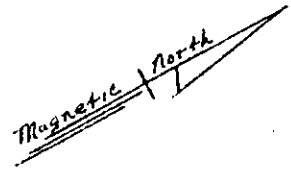

FILED
 GREENVILLE CO. S.C.

OCT 29 4 54 PM '81

OCT 29 1981

DONNIE S. TANKERSLEY
 R.M.C.

KIYOHRO TSUZUKI
 (OR FORMERLY)

S.C. HWY. 291

LOCATION

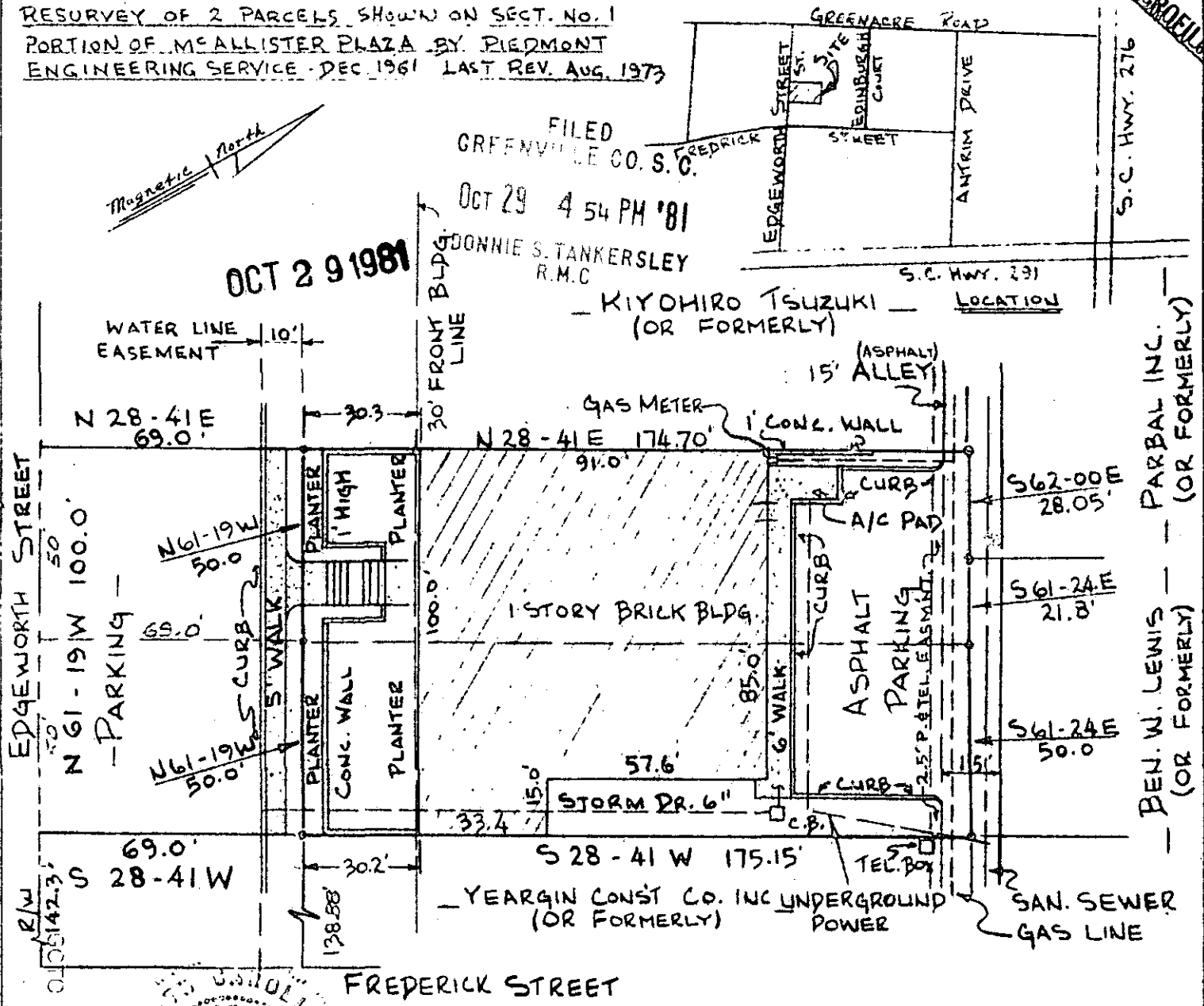

PARBAL INC. (OR FORMERLY)
 BEN. W. LEWIS (OR FORMERLY)

FREDERICK STREET

I HEREBY CERTIFY THAT THE MEASUREMENTS AS SHOWN ARE CORRECT AND THERE ARE NO ENCROACHMENTS OR PROJECTIONS OTHER THAN SHOWN.

James O. Carver
 R.L.S. No 3320

NOTE
 ACCORDING TO DEPT. OF H.U.D. FLOODWAY MAP - PANEL 5 of 11 - CITY OF GREENVILLE S.C. FILED IN GREENVILLE COUNTY PLANNING COMMISSION THIS PROPERTY IS NOT IN A FLOOD HAZARD ZONE.

10733
 8-W-37

SURVEY FOR
 SHEWMAKER & CARVER A S.C. PARTNERSHIP
 GREENVILLE COUNTY, S.C.
 SCALE 1" = 40' FEB 12, 1981
 UPDATED OCT. 6, 1981

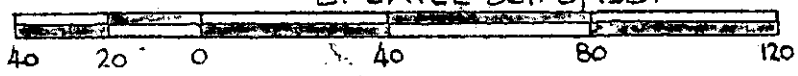

PIEDMONT ENGINEERS ARCHITECTS - PLANNERS
 GREENVILLE, S.C.

3.00001