

FILED GREENVILLE CO. S.C.

MICROFILMED

NOV 9 9 40 AM '81
DONNIE S. TANKERSLEY
R.M.C.

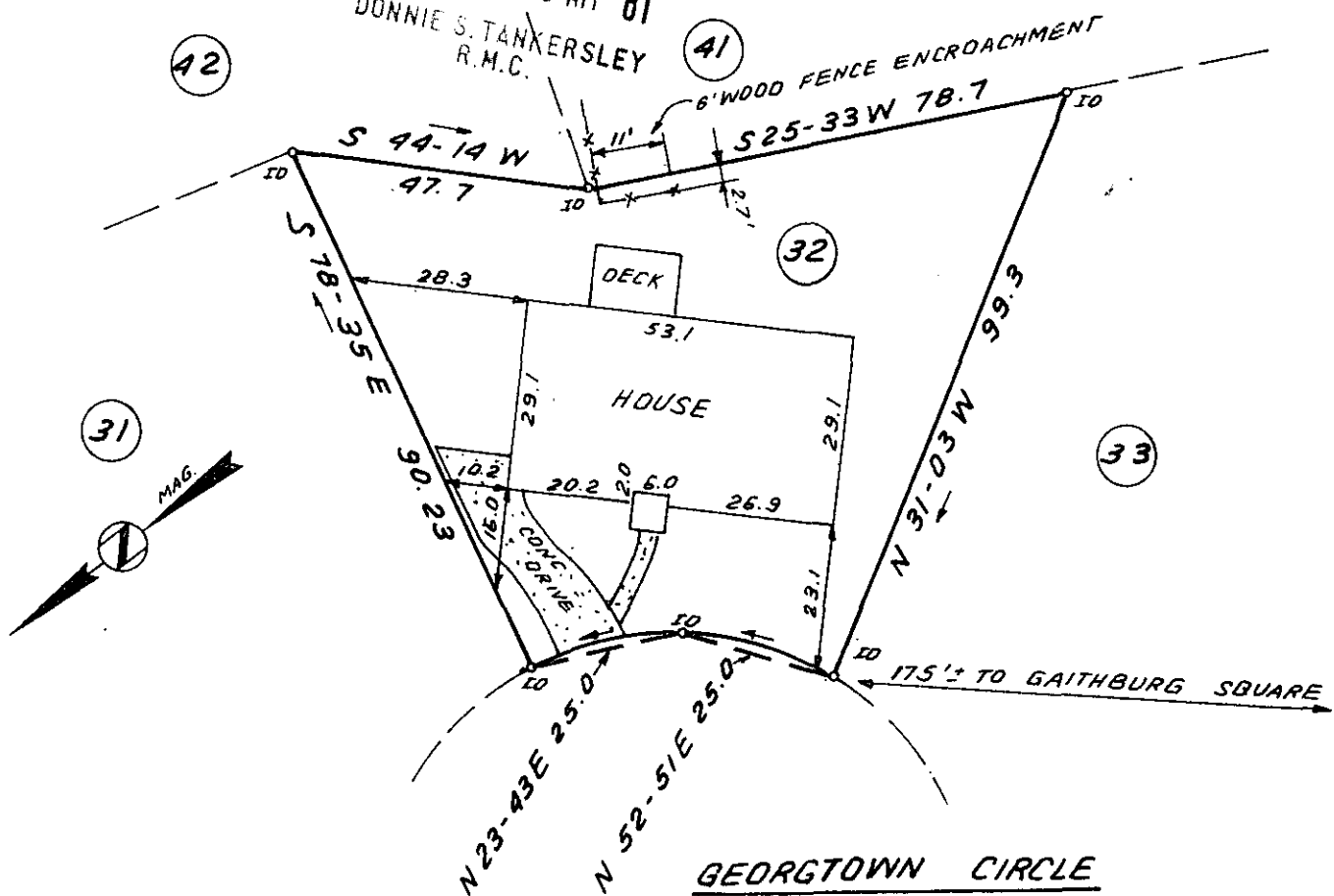

This is to certify that on November 4, 1981, I surveyed the property shown on this plat, known as Lot 32 on plat of Eastgate Village, recorded in the RMC Office of Greenville County in Plat Book 4X on page 31, and that the property lines, walls and buildings are as shown hereon; that the building located on said lot does not encroach or project on adjacent streets or property, and that no adjacent walls or buildings encroach or project on said premises, and that no utility lines cross this property except as shown hereon. This property is not located in a designated flood hazard area.

5' drainage and utility easement each side of all side and rear lot lines.

James R. Freeland
James R. Freeland RLS & PE 4781

NOV 9 1981
8-W-57
11527



REF: 4X @ 31

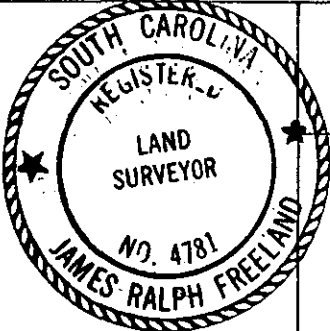

**STATE OF SOUTH CAROLINA
GREENVILLE COUNTY**

EASTGATE VILLAGE

LOT 32

PROPERTY OF

THREATT ENTERPRISES, INC.

FREELAND & ASSOCIATES
Engineers • Land Surveyors

GREENVILLE, S.C.

SURVEY MLC
DRAWN BR
CHECK MKC
SCALE 1" = 30'
DATE NOV. 4, 1981
DWG. NO. 7014

SEAL

PRINT MACHINING 717