

MICROFILMED

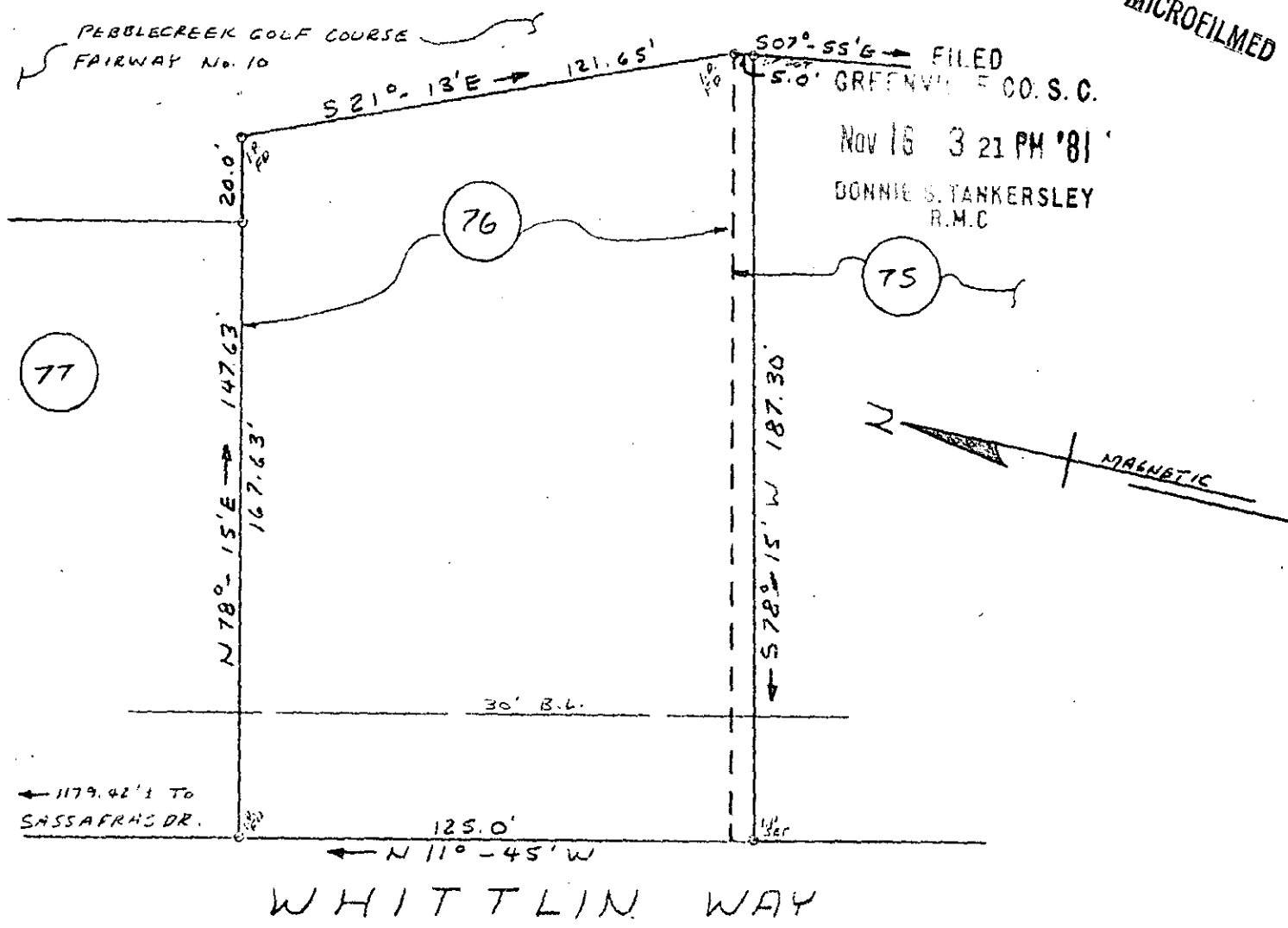

PROPERTY OF  
SANDRA S. BULL  
 NEAR GREENVILLE, SOUTH CAROLINA  
 OCT. 2, 1981 SCALE: 1" = 40'

LOT 76 AND A PORTION OF LOT 75, PEBBLECREEK, PHASE I  
 Reference: Plat Book 5-D, page 4, RMC Office,  
 Greenville County.

- NOTES:
1. Unless otherwise noted, a 5 foot drainage and utility easement exists on each side of all side and rear lot lines.
  2. This property is not located within a flood hazard area.
  3. The degree of accuracy is 1/10,000.

Survey by: Richard G. Wooten, Jr.  
 Greenville, S.C.

NOV 16 1981

*Richard G. Wooten, Jr.*  
 S. O. R. L. S. No. 4678

8-W-70

12139

300 8 8311801