

MICROFILMED

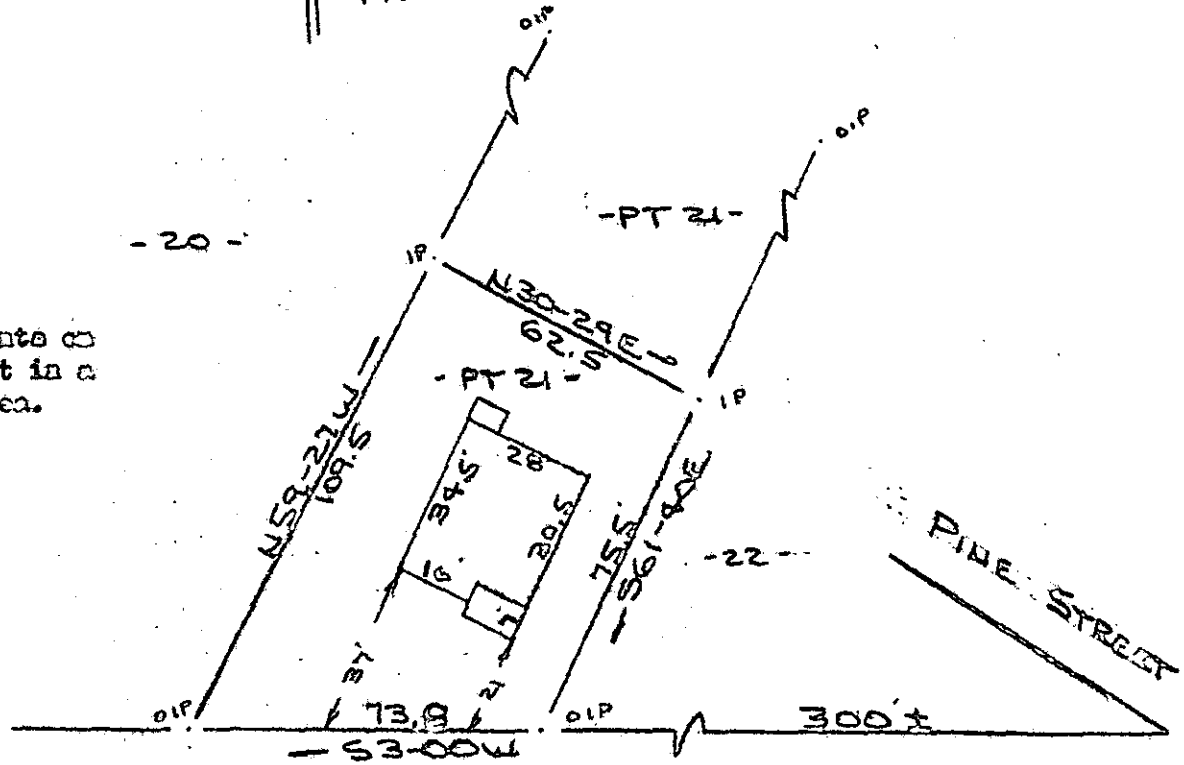
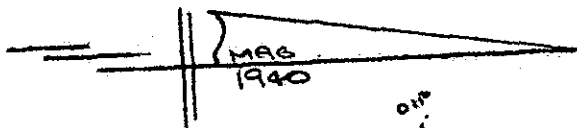

Note: Improvements on this lot are not in a flood hazard area.

ALICE STREET
WATER & SEWER IN ST R/W

PROPERTY OF
BETTY ANN HICKEY
GREENVILLE COUNTY, S.C.
SCALE: 1"=40' 11 NOV 1981

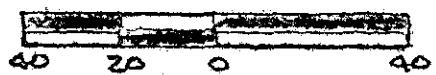

FILED
GREENVILLE CO. S.C.
Nov 24 4 48 PM '81
DONNIE S. TANKERSLEY
R.M.C.

This is to certify that on the 11th day of November, 1981, I surveyed the property shown on this plat, being known as part of lot 21 on plat of WOODVILLE HEIGHTS and recorded in the RMC Office Greenville County, S. C., in Plat Book "L" at Pages 14 & 15; and that the property lines, walls and buildings are as shown hereon, and that the walls and buildings located on said lot do not encroach or project on adjacent street or property, and that no adjacent walls or buildings encroach or project on said premises, and no power lines cross this property except as shown hereon.

12722

R. B. Bruco
R. B. Bruco, RLS 1959

8-W-79
NOV 24 1981

CAROLINA SURVEYING CO.
112 Mainly St.
Greenville, S. C.

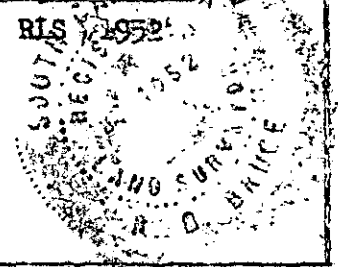

300 8 9821801