

21-581

FILED  
GREENVILLE CO. S. C.  
DEC 15 3 58 PM '81

W. R. WILLIAMS, JR.  
R.M.C.

THIS PLAT IS NOT A SUBDIVISION  
AS DEFINED BY THE GREENVILLE  
COUNTY SUBDIVISION REGULATIONS.

12/15/81  
*Boyle McArthur*  
Chairman, Secretary or Director  
Planning, Executive Director  
Greenville County Planning Commission

RD. # 25  
SHELTON RD.  
N 24 - 13 W  
N 27 - 12 W  
SPIKE 40  
SPIKE 100  
SPIKE 50

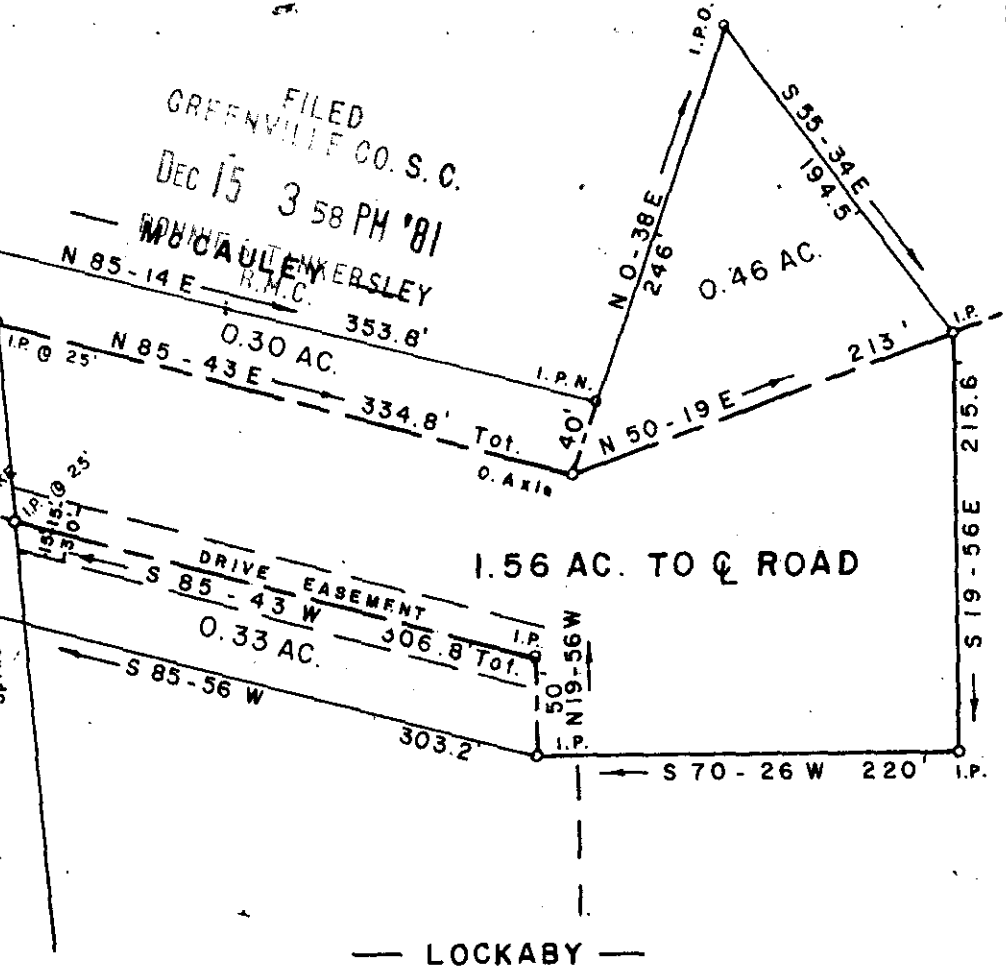

PROPERTY OF

ROBERT L. ANDERSON, JR.  
RUTH L. ANDERSON

NEAR TRAVELERS REST GREENVILLE CO.  
SOUTH CAROLINA

APRIL 9, 1976

REVISED SEPTEMBER 25, 1981

DEC 15 1981

8-X-6  
14116

NOTE: Broken Lines Represent Old  
Property Line

W. R. WILLIAMS, JR.  
W. R. WILLIAMS, JR. ENGR/SURVEYOR # 3979

15 SOUTH MAIN STREET  
TRAVELERS REST, S. C.

F.B. 15 501.2-1-PII SCALE 1" = 100'

300 8 12691801