

MICROFILMED

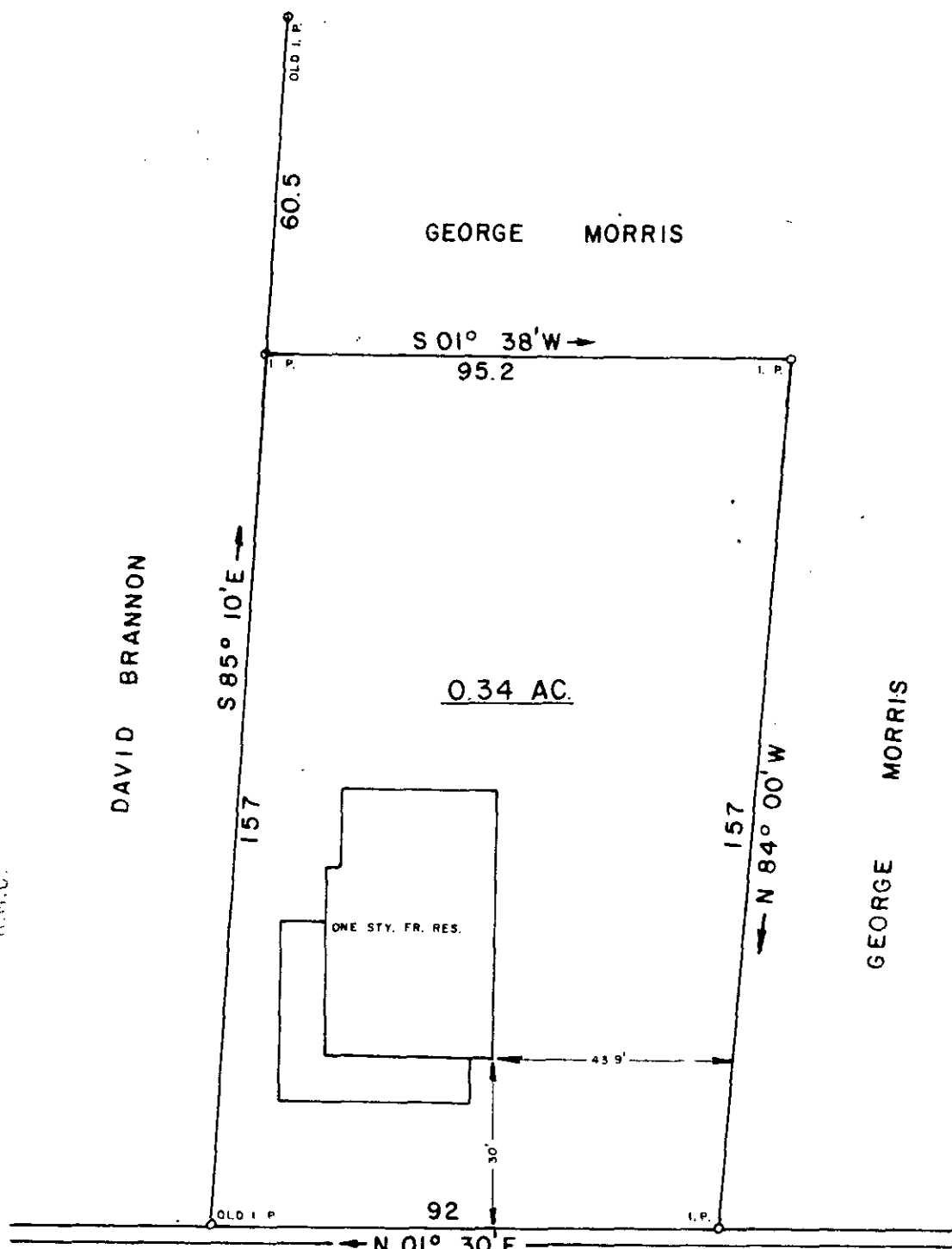
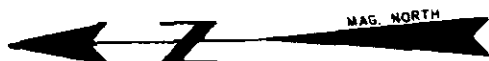

DAVID BRANNON

GEORGE MORRIS

0.34 AC.

ONE STY. FR. RES.

POPLAR DRIVE

14608

8-X-20 DEC 22 1981

I HEREBY CERTIFY THAT THE RATIO OF PRECISION OF THE FIELD SURVEY IS 1/5000 AS SHOWN HEREON AND THE AREAS WERE DETERMINED BY THE D. M. D. METHOD OF AREA CALCULATION.

SURVEY FOR
GEORGE and MOZELLE MORRIS
 LOCATED IN GREER

COUNTY: GREENVILLE	COUNTY BLOCK MAP	STATE: SOUTH CAROLINA
DATE: DECEMBER 8, 1981	FIELD CHIEF: N. L. SPIVEY	DRAWN BY: L. B. MORROW
REVISED:		

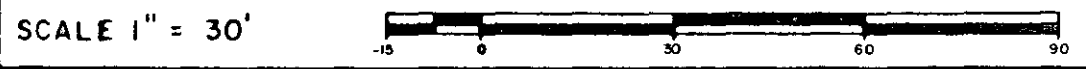

WOLFE & HUSKEY, INC. ENGINEERING and SURVEYING
 P. O. BOX 35 · LYMAN, S. C. 29365



MEMBER OF THE SOCIETY OF
 REG. LAND SURVEYORS NO. 2509

FILED
 GR... CO. S. C.
 DEC 22 10 24 AM '81
 DONNIE S. JANKERSLEY
 R.M.C.

300 8 13831801

FILE 27