

REF: OLD LOT LINES FROM PLAT BY J C HILL AUG 11 1956 SURVEY FOR PAUL PEPPER.

GREENVILLE CO. S.C.
DEC 30 10 51 AM '81
DONNIE TANKERSLEY
R.M.C.

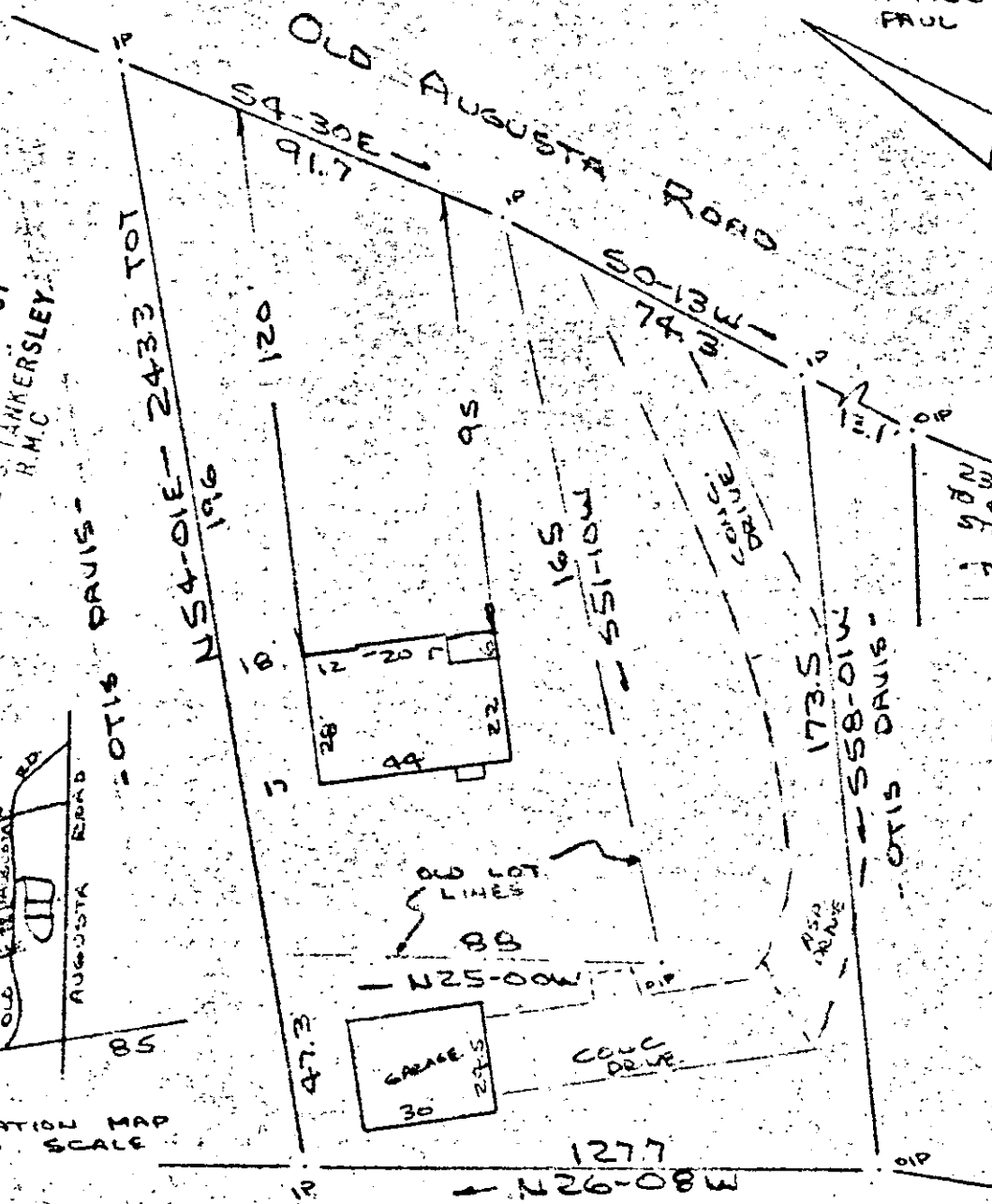

WASH
MAY
MADDIE
STREET
MITCHELL
BENNETT

Note:
Improvements on
this lot are not
in a flood
hazard area.

15113

8-X-29

PROPERTY OF
PAUL PEPPER
GREENVILLE COUNTY, S.C.
SCALE: 1" = 40'

DEC 30 1981

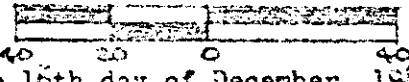

This is to certify that on the 16th day of December, 1981, I surveyed the property shown on this plat, being known as PROPERTY OF PAUL PEPPER and recorded in the RMC Office Greenville County, S. C., in Plat Book _____ at Page _____; and that the property lines, walls and buildings are as shown hereon, and that the walls and buildings located on said lot do not encroach or project on adjacent street or property, and that no adjacent walls or buildings encroach or project on said premises, and no power lines cross this property except as shown hereon.

CAROLINA SURVEYING CO.
112 Manly St.
Greenville, S. C.

R. B. Bruce
R. B. Bruce, SLS #1952

GC10-3 DE3081 050 3.00CD