

MICROFILMED

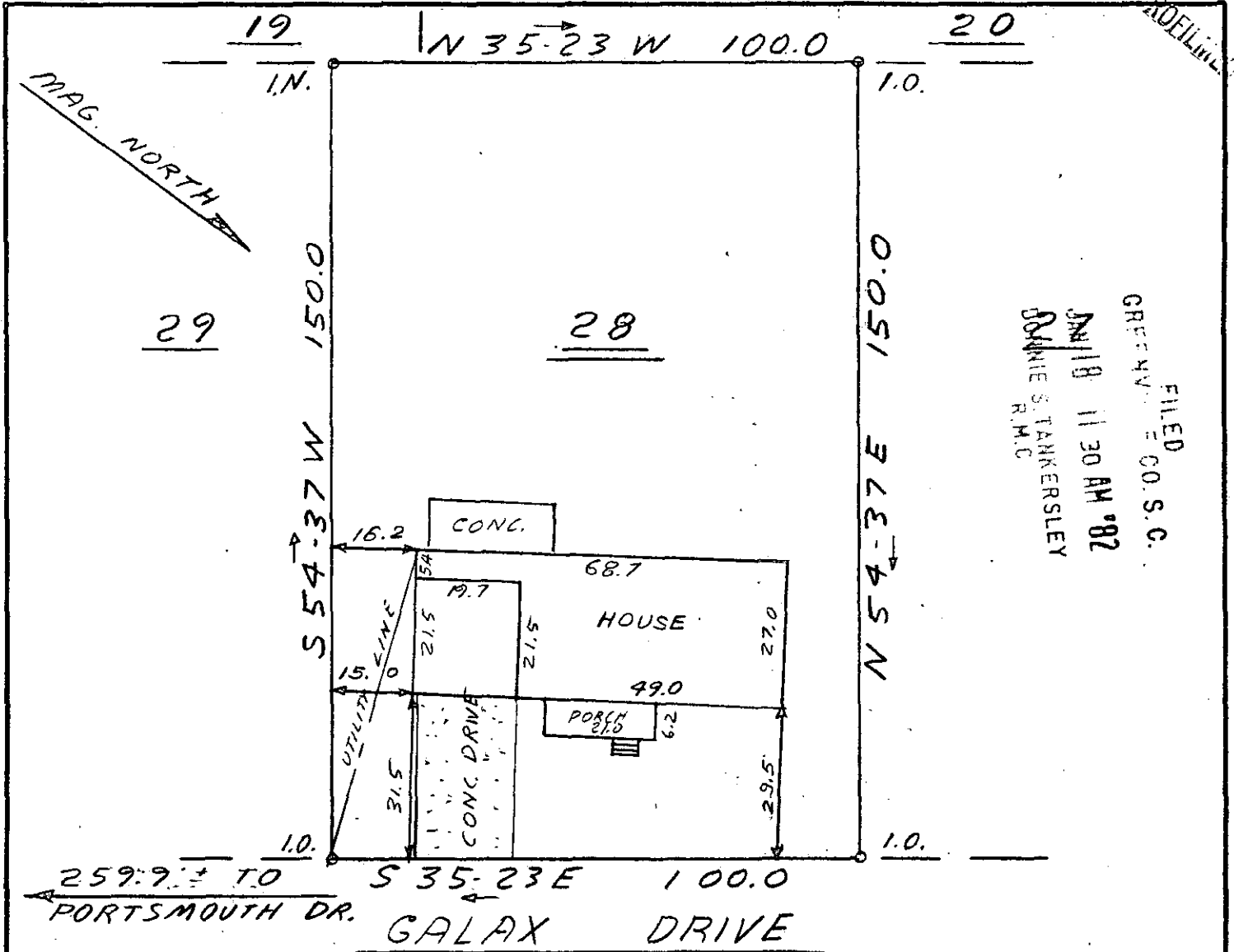

FILED  
GREENVILLE CO. S. C.  
JAN 18 11 30 AM '82  
DORRIS S. TANKERSLEY  
R.M.C.

This is to certify that on January 12, 1982, I surveyed the property shown on this plat, known as Lot 28 on plat of Richmond Hills, recorded in the RMC Office of Greenville County in Plat Book JJJ on page 81, and that the property lines, walls and buildings are as shown hereon; that the building located on said lot does not encroach or project on adjacent streets or property, and that no adjacent walls or buildings encroach or project on said premises, and that no utility lines cross this property except as shown hereon. This property is not located in a designated flood hazard area.

8-X-48 16145 *James R. Freeland*  
James R. Freeland RLS & PE 4781

508.2-5-13

JAN 18 1982



STATE OF SOUTH CAROLINA  
GREENVILLE COUNTY

FREELAND & ASSOCIATES  
Engineers • Land Surveyors

GREENVILLE, S.C.

RICHMOND HILLS  
SECT. TWO - LOT 28  
PROPERTY OF  
MELVIN WADE JEFFERSON JR.  
BEVERLY D. JEFFERSON

SURVEY D.H.  
DRAWN J.R.F.  
CHECK B.R.  
SCALE 1" = 30'  
DATE 1-12-82  
DWG. NO. 82-7400

PRINT MACHINE INC.

SEAL