

MICROFILMED

FILED
GREENVILLE CO. S. C.
FEB 12 3 29 PM '82
DONNIE S. TANNERSLEY
R.M.C.

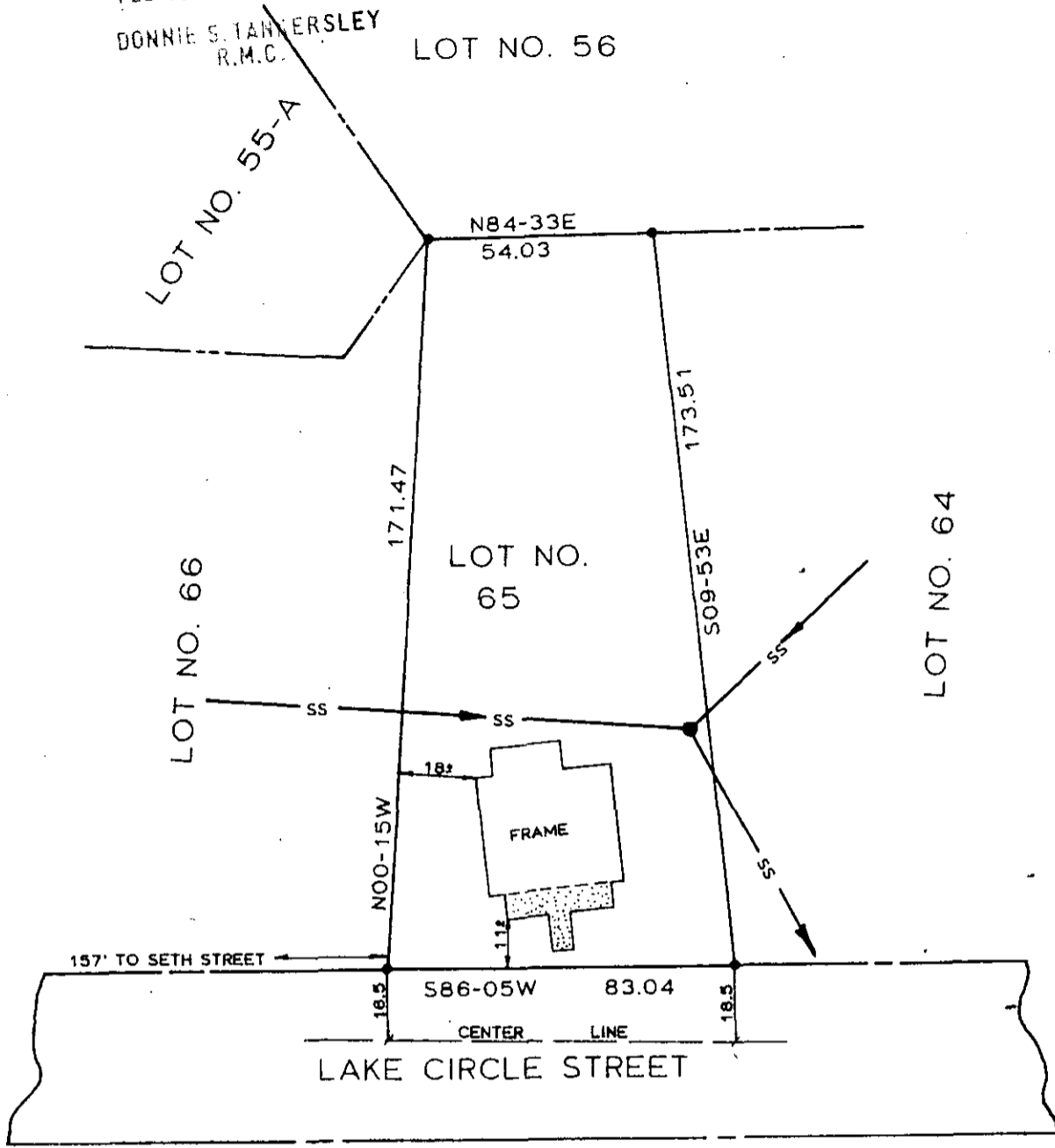

8-X-89

18198

NOTES:

THIS DWELLING IS NOT LOCATED IN A FLOOD DISASTER AREA.
PROPERTY IS SUBJECT TO ANY AND ALL RIGHTS-OF-WAY AND EASEMENTS OF RECORD.

THIS IS TO CERTIFY THAT ON THE DATE SHOWN HEREON, I DID SURVEY THE ABOVE PROPERTY. THE SAME BEING KNOWN AND DESIGNATED AS LOT NO. 65 OF MILLS MILL SUBD. AS SHOWN BY A PLAT RECORDED IN THE CLERK OF COURTS OFFICE FOR GREENVILLE COUNTY IN PLAT BOOK GG AT PAGE 60 & 61. I FURTHER CERTIFY THAT THE PROPERTY LINES, STREETS, AND BUILDINGS ARE AS SHOWN ABOVE AND THAT THERE ARE NO ENCROACHMENTS EXCEPT AS SHOWN.

2/9/82
DATE

Robert R. Spearman
ROBERT R. SPEARMAN REG. L. S. NO. 3615

TITLE
SURVEY FOR

DONNA K. JONES
NO. 6 LAKE CIRCLE STREET,
NEAR THE CITY OF GREENVILLE.

LEGEND

- IRON PIN (OLD)
- IRON PIN (NEW)
- △ NAIL & CAP
- AS NOTED

GRAPHIC SCALE

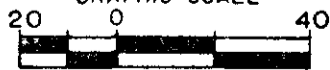

SEAL



STATE SOUTH CAROLINA	COUNTY GREENVILLE
SCALE 1"=40'	DATE 2/9/82
REF. NO.	

ROBERT R. SPEARMAN
Registered Surveyor 3615
Post Office Box 6
Easley, South Carolina 29640
PH. 803-859-2308

