

FEB 17 1982

FILED

FEB 17 1982

Donnie S. Tankersley  
RMC

MICROFILMED

Willie Davis

Survey  
May 7, 1973

Charlie Chapman

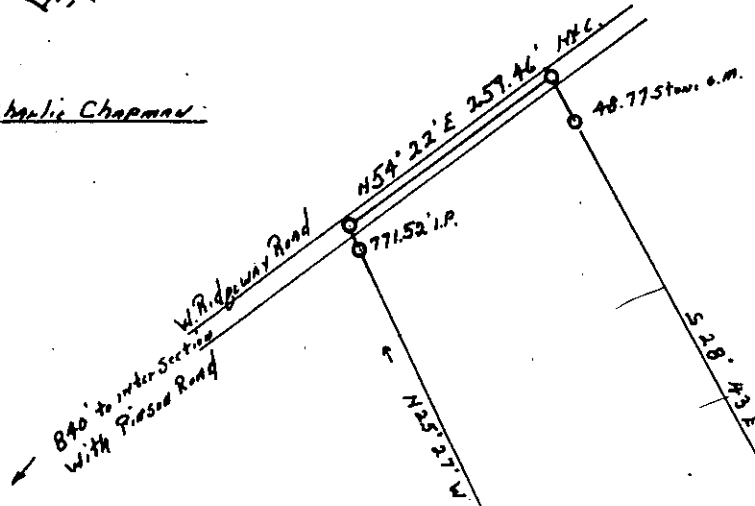

12.927 Acres

W.W. Kirby

799.10'

I.P.

891.95'

N10° 22' E  
335.27' I.P.

1027.89'

I.P. 20'

S 27° 25' E I.P. 20'

M.R. Fant

18461

8-X-92 ✓

Gladys Thompson

N42° 1' E  
230.87 I.P. 20'

I.P. 20'

INTER W. 618.05'  
I.P.

South Carolina  
Greenville County

Plat Showing  
Tract of Land for  
Vera K. Davis

12.927 Acres

Scale: 1" = 200' May 7, 1973

Thos. J. McIntosh

SC Reg. L.S. # 2320

D.K. Thompson

Vera K. Davis

C.W. Rindley  
S 52° 40' W  
279.94 I.P.

SEC. Pines Road

187.06'

N57° 12' W

N55° 47' W

3019 ----- 2 FEB 17 82 1208

3.00CI

911 Gordon St. Anderson, S.C. 29621