

MICROFILMED

58

FILED
GREENVILLE CO. S.C.

MAR 2 12 06 PM '82

DONNIE S. TANKERSLEY
R.M.C.

This is to certify that on February 25, 1982, I surveyed the property shown on this plat, known as Lot 55 on plat of Langley Heights, recorded in the RMC Office of Greenville County in Plat Book N on page 133, and that the property lines, walls and buildings are as shown hereon; that the building located on said lot does not encroach or project on adjacent streets or property, and that no adjacent walls or buildings encroach or project on said premises, and that no utility lines cross this property except as shown hereon. This property is not located in a designated flood hazard area.

James R. Freeland
James R. Freeland RLS & PE 4781

19538

MAR 2 1982

8-4-13

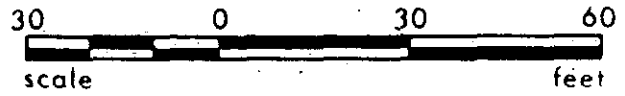
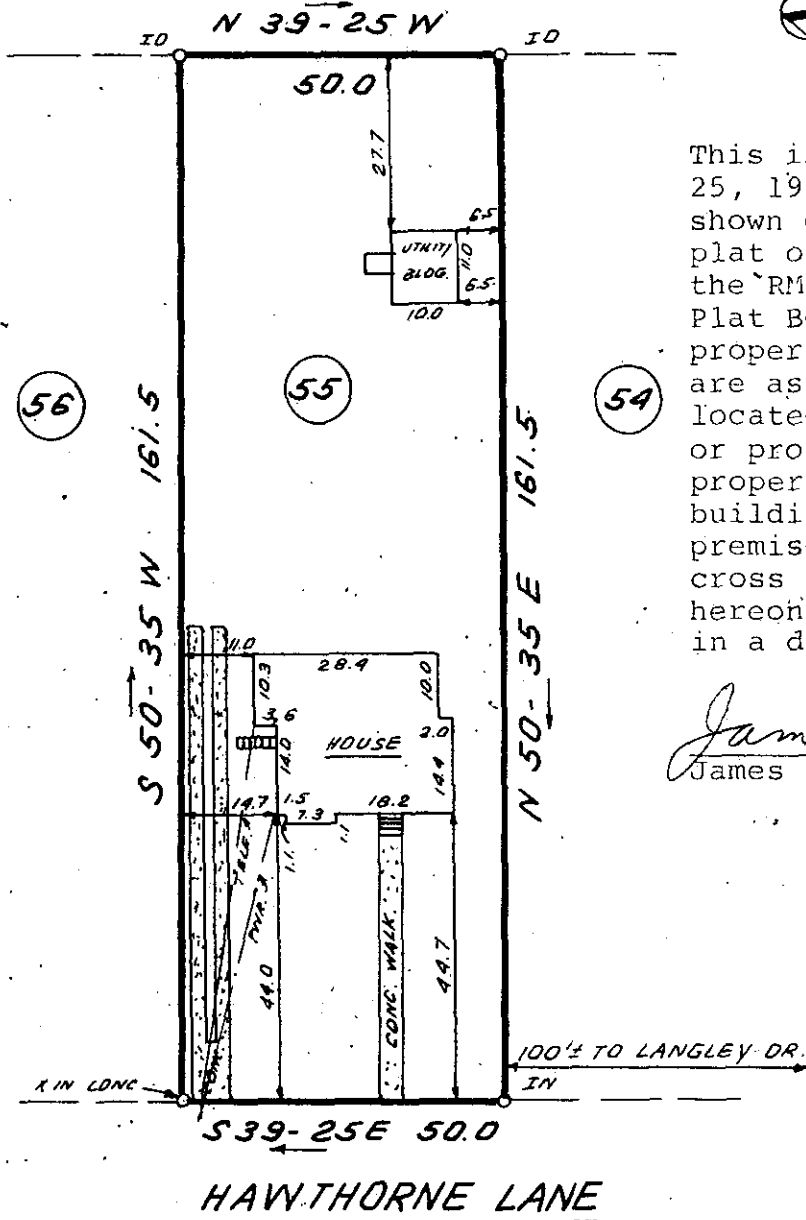

105-3-3

PRINT MACHINE INC.

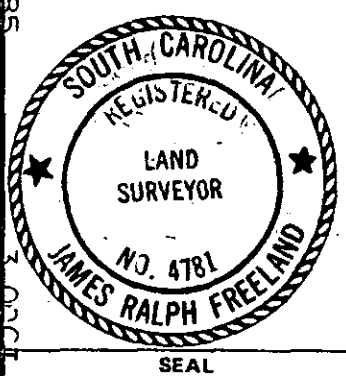

STATE OF SOUTH CAROLINA
GREENVILLE COUNTY

LANGLEY HEIGHTS
LOT 55
PROPERTY OF
JEANNE G. THOMAS

FREELAND & ASSOCIATES
Engineers • Land Surveyors

GREENVILLE, S.C.

SURVEY	L.T.
DRAWN	B.R.
CHECK	<i>[Signature]</i>
SCALE	1" = 30'
DATE	FEB. 25. 82
DWG. NO.	7256