

FILED
GREENVILLE CO. S.C.

MAR 10 10 59 AM '82

DONNIE S. TANKERSLEY
R.M.C.

This is to certify that on February 15, 1982, I surveyed the property shown on this plat, known as Lot 1-A on plat of Woodward Townhouses Phase I, recorded in the RMC Office of Greenville County in Plat Book 8P on page 52, and that the property lines, walls and buildings are as shown hereon; that the building located on said lot does not encroach or project on adjacent streets or property, and that no adjacent walls or buildings encroach or project on said premises, and that no utility lines cross this property except as shown hereon.

2A This property is not located in a designated flood hazard area.

James R. Freeland
James R. Freeland RLS & PE 4781

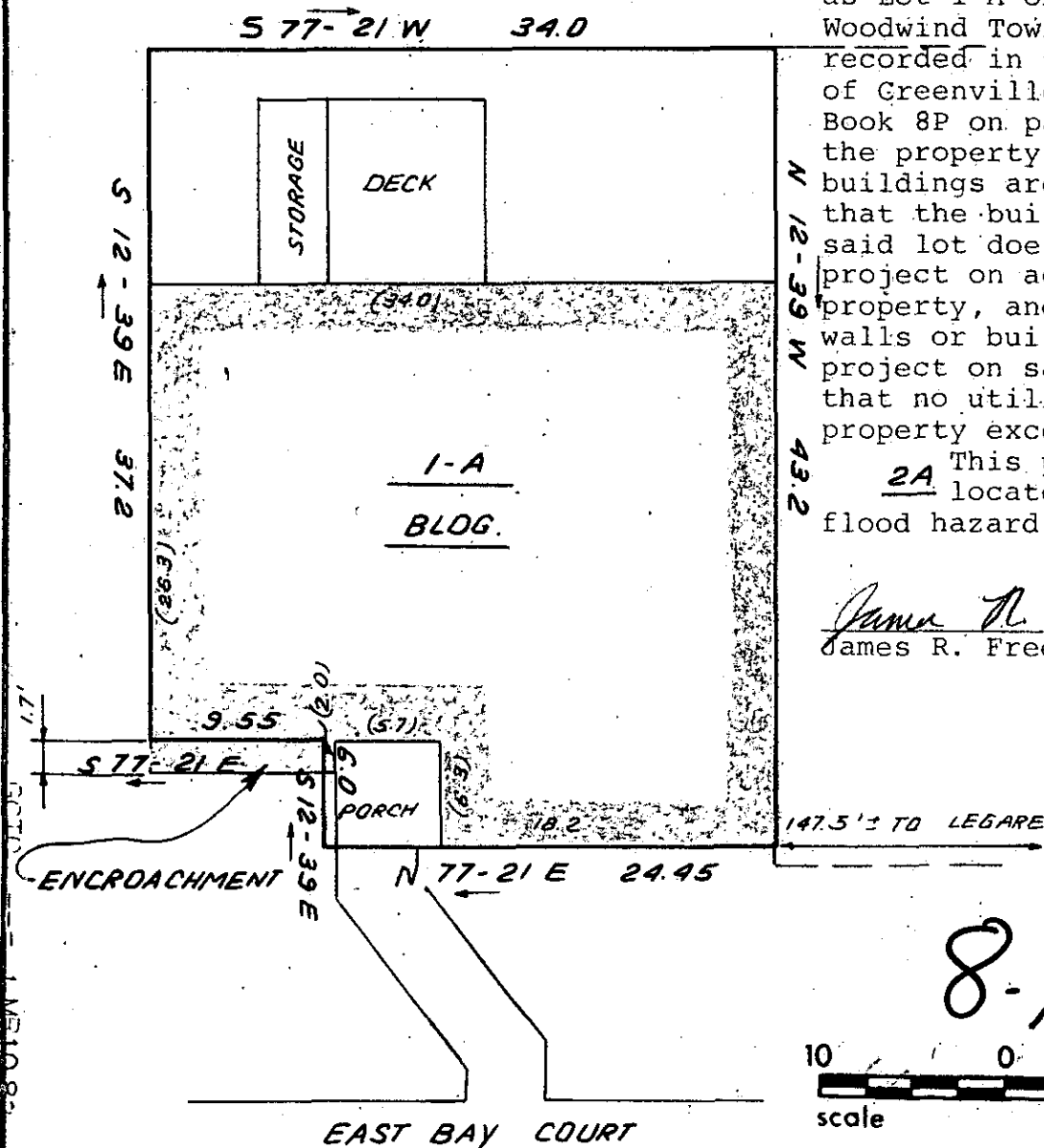

8-Y-33

20242

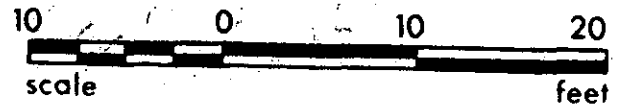

STATE OF SOUTH CAROLINA
GREENVILLE COUNTY

WOODWIND TOWNHOUSES
PHASE I, LOT 1A
PROPERTY OF
PAUL K. MULLEN

FREELAND & ASSOCIATES
Engineers • Land Surveyors

GREENVILLE, S.C.

SURVEY	J.C.
DRAWN	B.P.
CHECK	M.L.C.
SCALE	1" = 10'
DATE	FEB. 12. 82
DWG. NO.	7227

PRINT MACHINE INC.