

C. & W.C. RAILROAD (50' R/W)

569-03 W 50.0 R/W

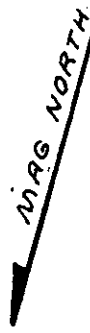

64-3-3

64-3-2

64-3-1

S 15-50 E 331.3

N 15-25 W 320.2

This is to certify that on March 9, 1982, I surveyed the property shown on this plat, known as Property of Hamlin Beattie, recorded in the RMC Office of Greenville County in Deed Book 1026 on page 130, and that the property lines, walls and buildings are as shown hereon; that the building located on said lot does not encroach or project on adjacent streets or property, and that no adjacent walls or buildings encroach or project on said premises, and that no utility lines cross this property except as shown hereon. This property is not located in a designated flood hazard area.

James R. Freeland

James R. Freeland RLS & PE 4781

GREENVILLE CO. S.C.  
FILED  
MAR 18 2 44 PM '82  
DONNIE S. TANKERSLEY  
R.M.C.

20898

8-y-49

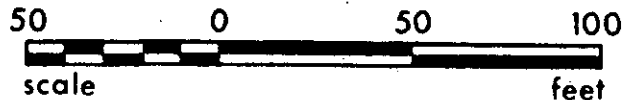
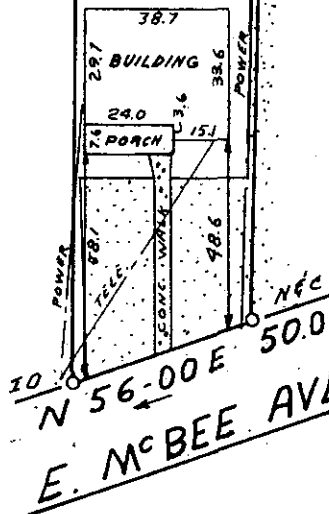

STATE OF SOUTH CAROLINA  
GREENVILLE COUNTY

FREELAND & ASSOCIATES  
Engineers • Land Surveyors

GREENVILLE, S.C.

PROPERTY OF

DAVID C. POOLE CO. INC.

SURVEY L.T.  
DRAWN J.R.F.  
CHECK JRF  
SCALE 1" = 50'  
DATE MARCH 9, 82