

3,26,82 F.J. Forbes
Chairman, Secretary, or Director of Planning.
Greenville County Planning Commission
NOT A SUBDIVISION - F.J.F.

FILED
GREENVILLE CO. S.C.
MAR 26 5 03 PM '82
DONNIE S. TANKERSLEY
R.M.C.

GRIFFIN ROAD

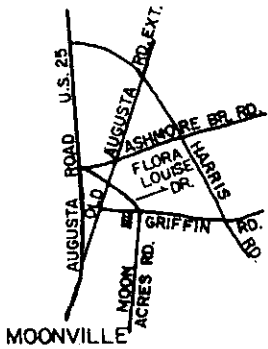

LOCATION MAP N/S
A PORTION OF GREENVILLE CO. TAX
MAP NO. 593.4-1-29

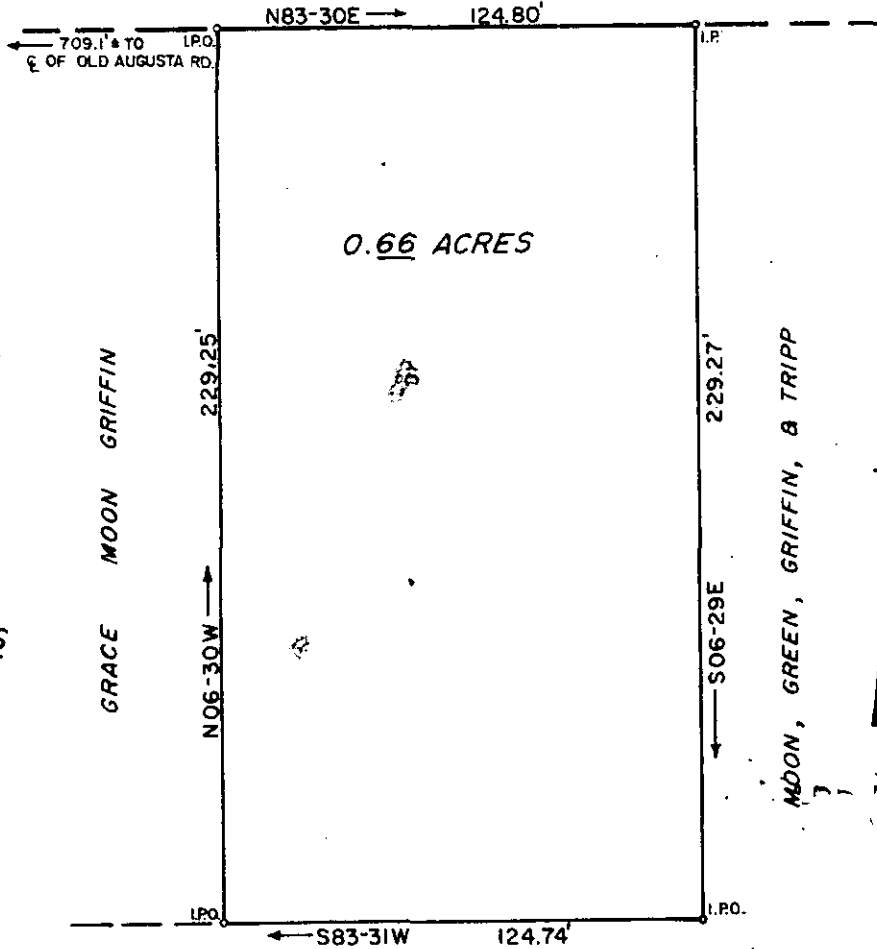

MOON, GREEN, GRIFFIN, & TRIPP

"I CERTIFY THAT THE RATIO OF PRECISION OF THE FIELD SURVEY IS 1/10,000+, AND AREA COMPUTED BY D.M.D. METHOD."

SURVEY FOR
GRACE MOON GRIFFIN
MOONVILLE — GREENVILLE CO., S.C.
MARCH 23, 1982

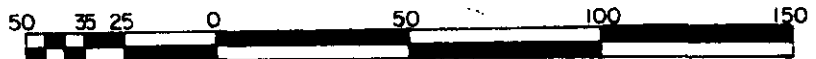

SCALE 1"=50'

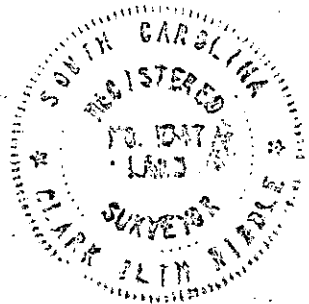

8-Y-62 21558
MAR 26 1982

C.O. Riddle C.O. RIDDLE, REG. L.S. 1347