

FILED
APR 1 1982
GREENVILLE CO. S.C.
4 33 PM '82

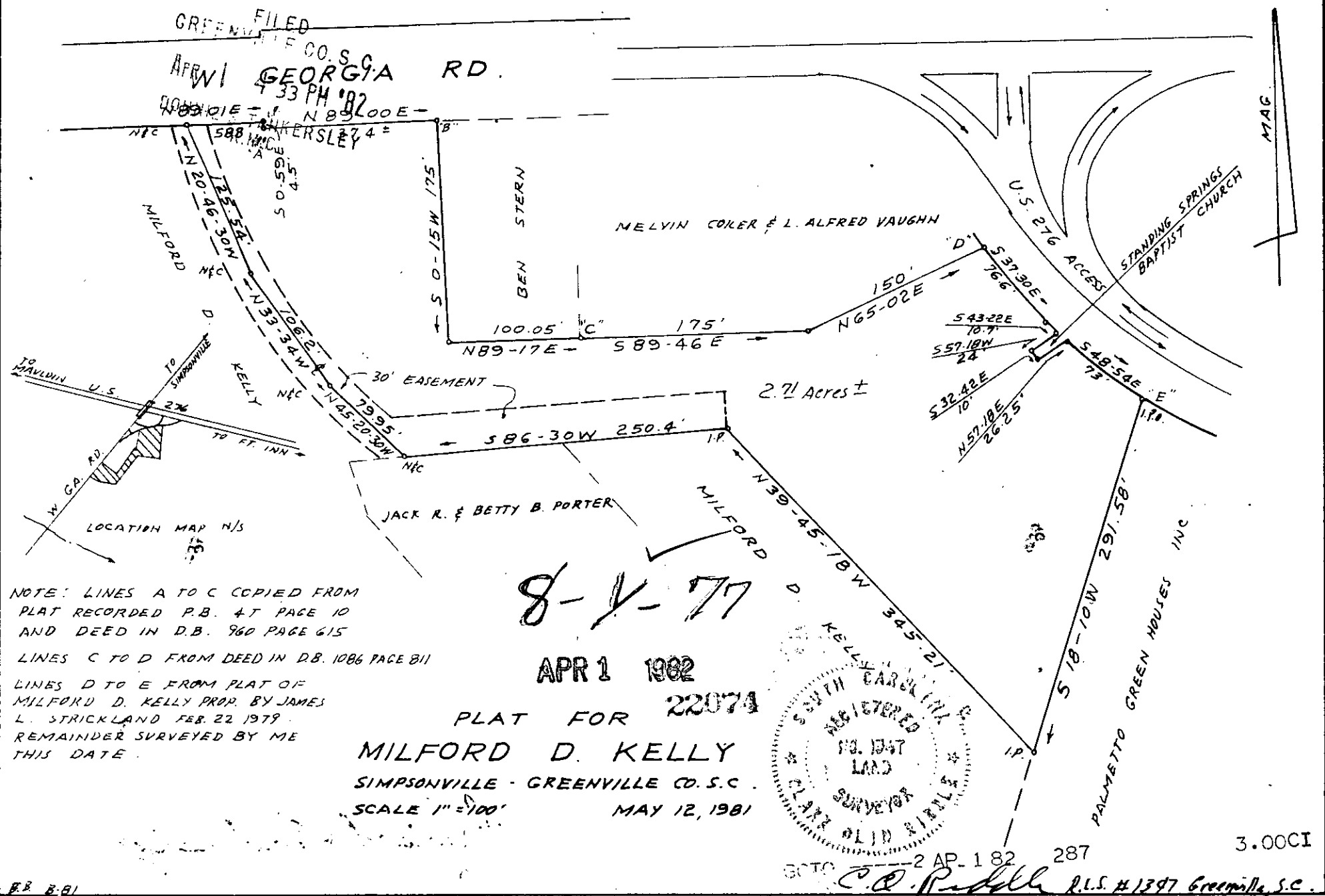

NOTE: LINES A TO C COPIED FROM
PLAT RECORDED P.B. 47 PAGE 10
AND DEED IN D.B. 960 PAGE 615
LINES C TO D FROM DEED IN D.B. 1086 PAGE 811
LINES D TO E FROM PLAT OF
MILFORD D. KELLY PROP. BY JAMES
L. STRICKLAND FEB. 22 1979
REMAINDER SURVEYED BY ME
THIS DATE

8-4-77

APR 1 1982

PLAT FOR 22074

MILFORD D. KELLY
SIMPSONVILLE - GREENVILLE CO. S.C.
SCALE 1" = 100'

MAY 12, 1981

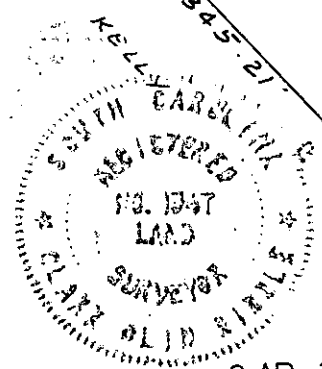

3.00CI
C. O. Riddell R.L.S. #1397 Greenville, S.C.