

REF. TO PLAT FOR FRANK HEWITT, BY H. S. BROCKMAN DATED JULY 31, 1956, BEING A RESUBDIVISION OF LOTS 1 AND 2.

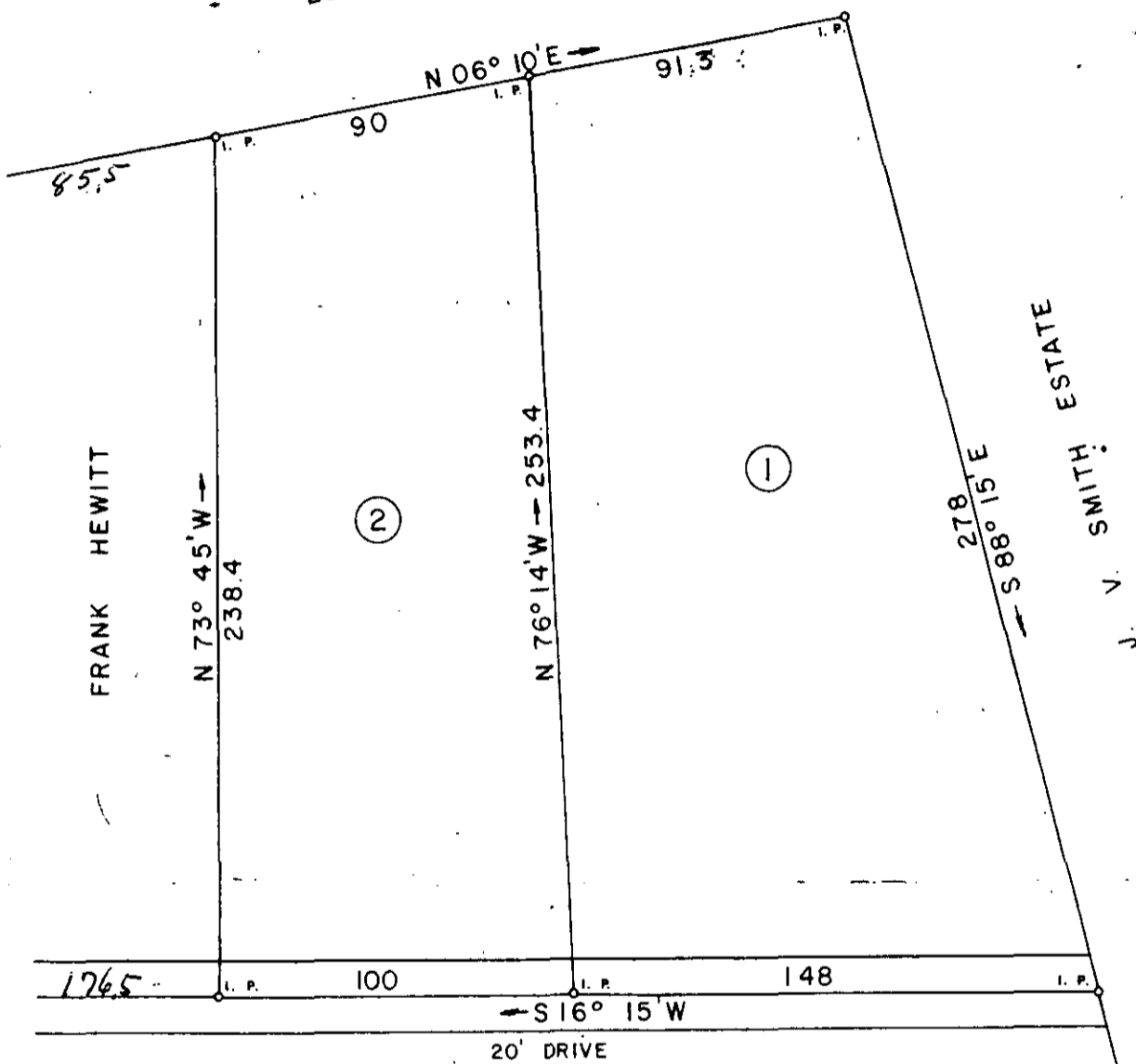

FILED  
GREENVILLE CO. S. C.  
APR 16 4 52 PM '82  
DONNIE S. TANKERSLEY  
R.M.C.

BURGISS HILLS



FRANK HEWITT

G. HAYES & ALICE HAYES

APR 16 1982

23183

18-Y-100

THIS PLAT IS NOT A SUBDIVISION  
AS DEFINED BY THE GREENVILLE  
COUNTY SUBDIVISION REGULATIONS.  
4.9.82 *F. J. Forbes*  
Chairman, Secretary, or Director of  
Planning.  
Greenville County Planning Commission

SURVEY FOR

**FRANK HEWITT**

LOCATED NEAR GREER

COUNTY: **GREENVILLE** COUNTY BLOCK MAP: STATE: **SOUTH CAROLINA**

DATE: **JUNE 12, 1979** SCALE: **1" = 50'** FIELD CHIEF: **B. E. H.** DRAWN BY: **L. B. M.**

WOLFE & HUSKEY, INC. ENGINEERING and SURVEYING  
P. O. BOX 35 LYMAN, S. C. 29365

