

THIS BEING A PORTION OF THE PROPERTY AS SHOWN ON PLAT ENTITLED: LANDS OF THE ESTATE OF GEORGE I. CUNNINGHAM, BY R. E. DALTON, JAN., 1911.

FILED
GREENVILLE, S.C.
MAR 22 1982
DONALD W. TANNERSLEY
R.N.C.

GCTD 1 MAR 22 82 241

5.0001

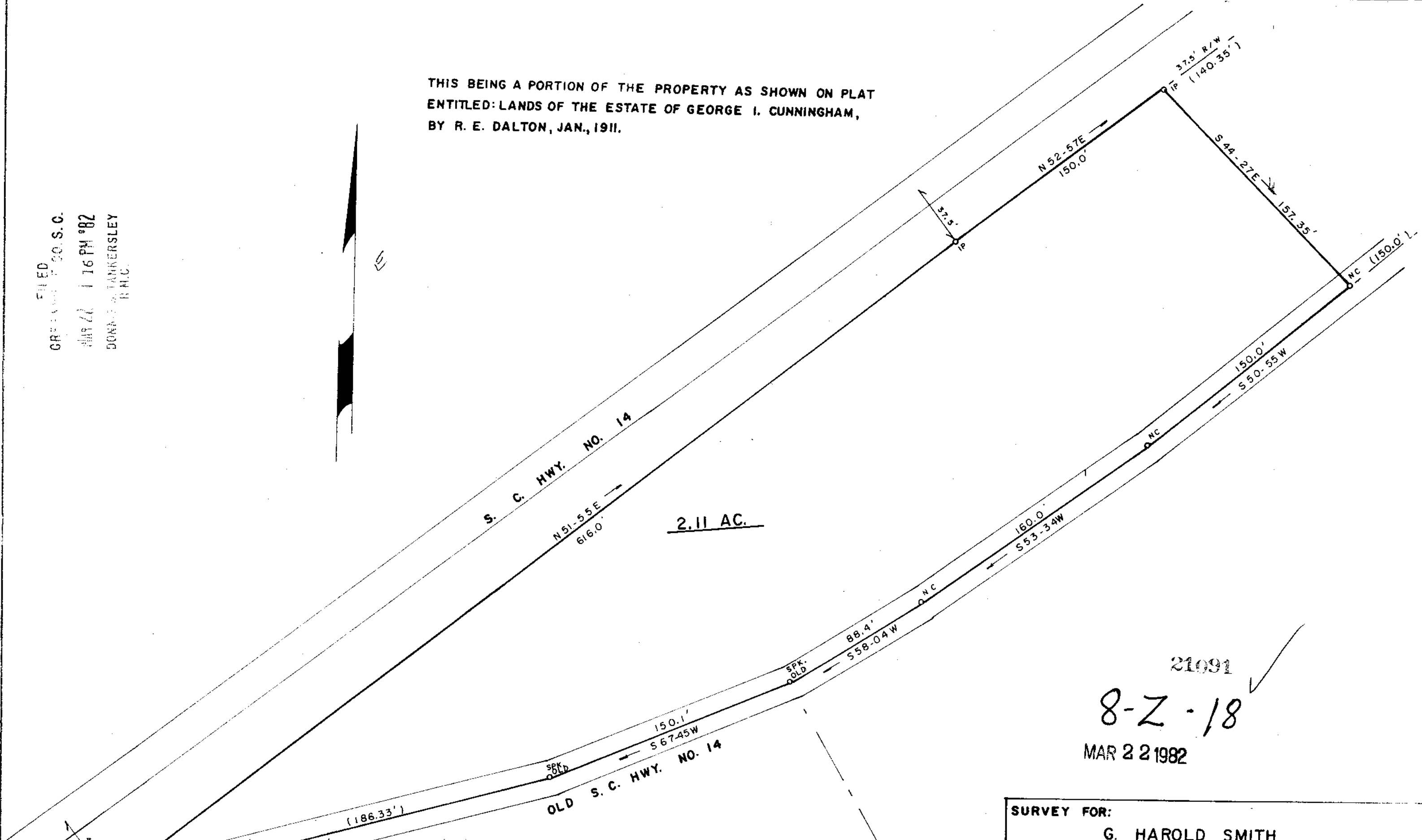

2.11 AC.

21091
8-2-18
MAR 22 1982

NOTE: THIS PROPERTY IS SUBJECT TO OLD HWY. R/W.

JAMES V. GREGORY
REGISTERED LAND SURVEYOR
SOUTH CAROLINA
1982

BLK. MAP: 621.1-I-II.1 OUT OF 621.1-I-II
E.C.: 1/4,500



SURVEY FOR: G. HAROLD SMITH	
SCALE: 1" = 50'	LOCATION: NEAR GOWENSVILLE
DATE: MAR. 15, 1982	COUNTY: GREENVILLE
	STATE: S. C.
JAMES V. GREGORY, R.L.S. RT. 3 - CAMPOBELLO, S. C.	D. B 670 .p. 99 P. B A .p. 531 BLK. MAP: