

5.00CI  
2 MAR 25 1982 947

FILED  
GREENVILLE CO. S. C.  
MAR 23 4 05 PM '82  
DONNIE TANKERSLEY  
R.M.C.

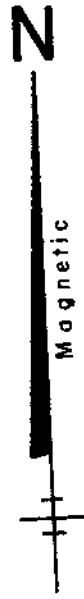

NOTE: NOT A FIELD SURVEY.  
REFERENCE: Being Lots 70, 71, Pt. 72  
Of ENOREE HEIGHTS At Plat Book  
00, Page 54 & 55.

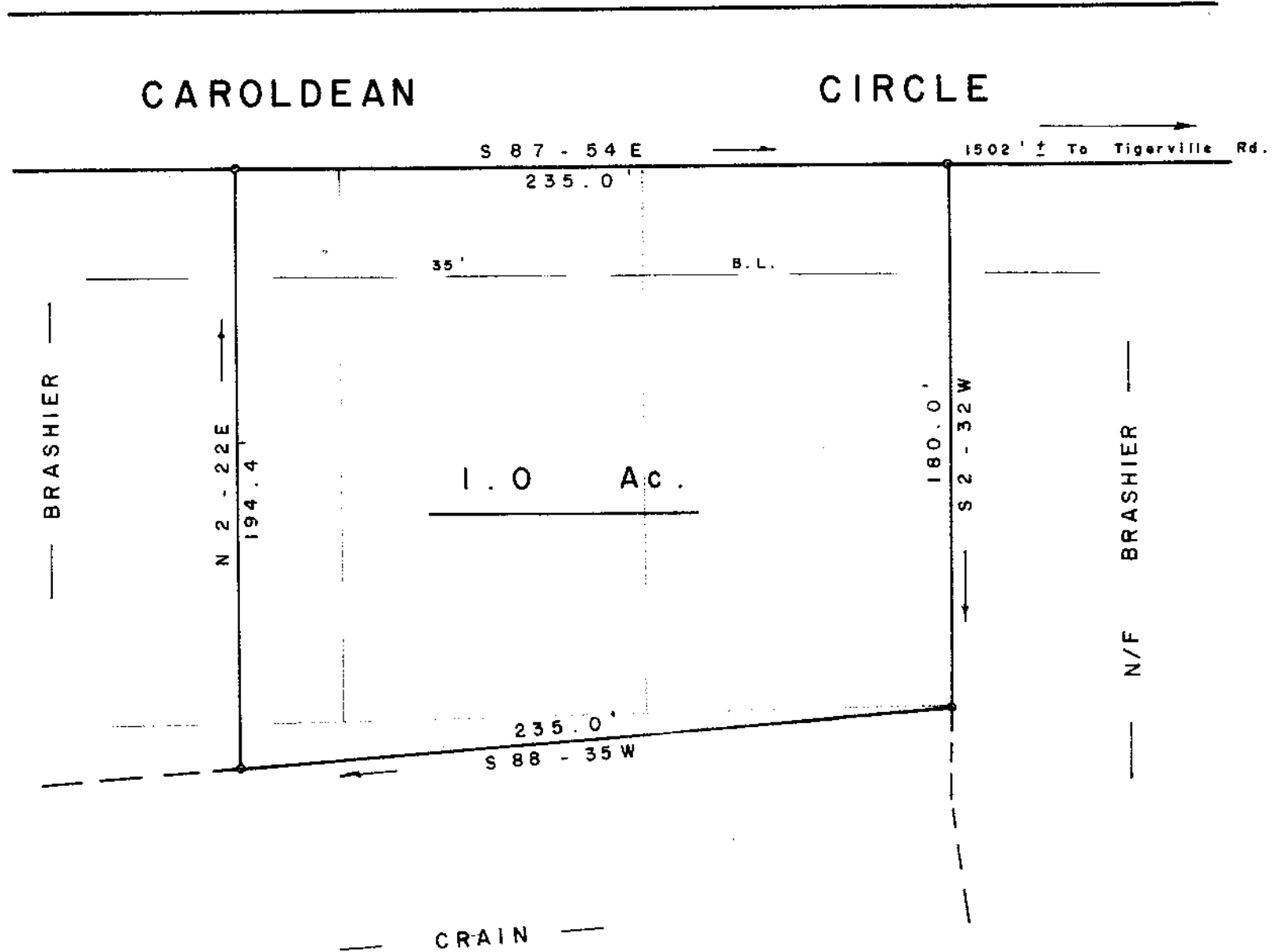

PLAT FOR  
T. WALTER BRASHIER

NEAR TRAVELERS REST GREENVILLE CO.  
SOUTH CAROLINA  
FEBRUARY 25, 1982

8-2-19

21212

SCALE: 1" = 50'

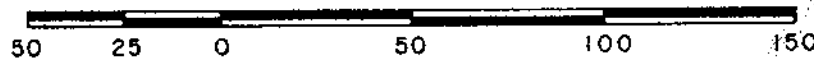

MAR 4 1982



W. R. WILLIAMS, JR.  
ENGINEER/SURVEYOR  
P. E. & L. S. No. 3979  
15 S. MAIN STREET  
TRAVELERS REST, S. C.  
29690

501.1 - 1 - 52, 53, Pt. 54

"I hereby certify that the ratio of precision of the  
field survey is 1/2" N/A as shown hereon and the area  
was determined by D.M.D. method of area calculation"

*W. R. Williams, Jr.* P. E. & L. S. No. 3979