

FILED
GREENVILLE CO. S.C.
APR 5 2 10 PM '82
DORRIS S. STANBERSLEY
R.M.C.



OLD I.P. & STONE

LAKE LANIER PROP.

S 78°55'E
328.5

OLD I.P.

9.97 ACRES

PENNELL

N 13°08'E
775.8

VAUGHN'S CREEK

OLD I.P.

NOW OR FORMERLY
R. C. WALKER
715.5
N 50°47'W

1050.2
S 03°00' E

J. E. MORGAN

I HEREBY CERTIFY THAT THE RATIO OF PRECISION OF THE
FIELD SURVEY IS 1/4698 AS SHOWN HEREON AND THE
AREAS WERE DETERMINED BY THE D. M. D. METHOD OF
AREA CALCULATION



B.E. Huskey
MEMBER OF S. C. SOCIETY OF REAL ESTATE SURVEYORS NO. 4785

SURVEY FOR			
AUSTIN BLAINE HYDER			
LOCATED 2 MILES S.W. OF TRYON			
COUNTY:	GREENVILLE	STATE:	SOUTH CAROLINA
DATE:	MAY 8, 1980	FIELD CHIEF:	B. E. H.
REVISED:		DRAWN BY:	B. E. H.
SCALE 1" = 100'			
WOLFE & HUSKEY, INC. ENGINEERING and SURVEYING P. O. BOX 35 LYMAN, S. C. 29365			

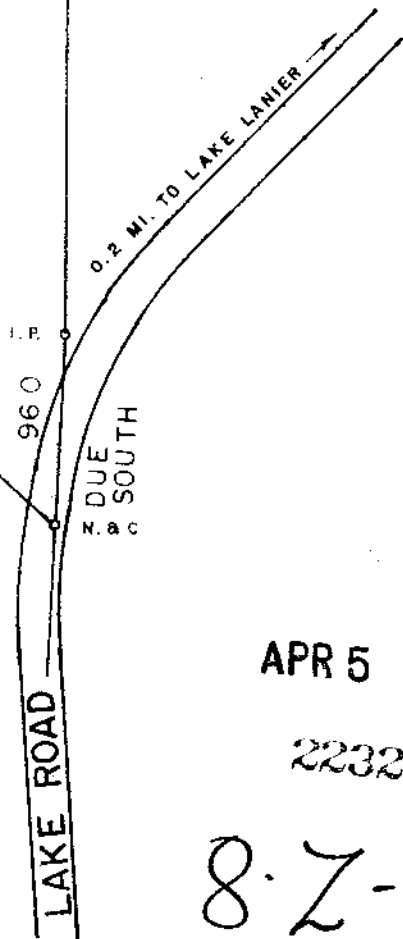

APR 5 1982

22323

8-7-30