

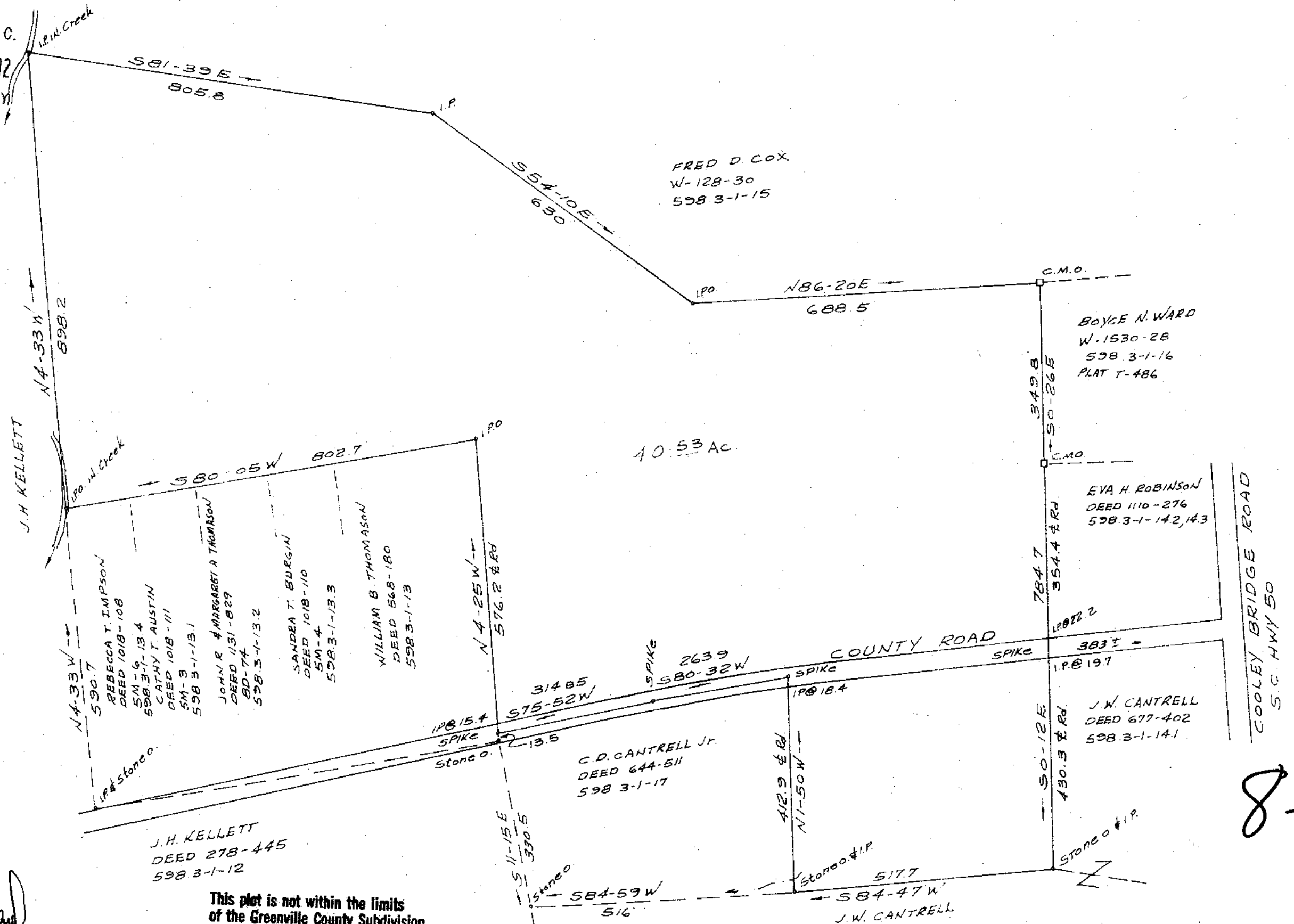

FILED
GREENVILLE CO. S.C.
APR 13 9 29 AM '82
DONNIE S. TANKERSLEY
R.M.C.



22909

8-2-34

APR 13 1982

James L. Strickland

This plot is not within the limits of the Greenville County Subdivision Regulation Jurisdiction and therefore recordation approval by the Greenville County Planning Commission is not required.
4-13-82 *R.D. Carter*
Greenville County Planning Commission

SURVEY FOR
ALBERT AND FAY THOMAS
GREENVILLE, CO. S.C.
SCALE 1"=200' DEC. 1980

JAMES L. STRICKLAND LAND SURVEYOR
RT. 3 BOX 288AA
PELZER, S.C. 29669
(803) 243-3276

TAX MAP 598.3-1-14

ERROR OF CLOSURE 1/5.000