

NOTE: NOT A FIELD SURVEY.
Information Taken From Plat Of
Property Of Mrs. Beulah B. Owens
By John A. Simmons, Dated March
11, 1967.

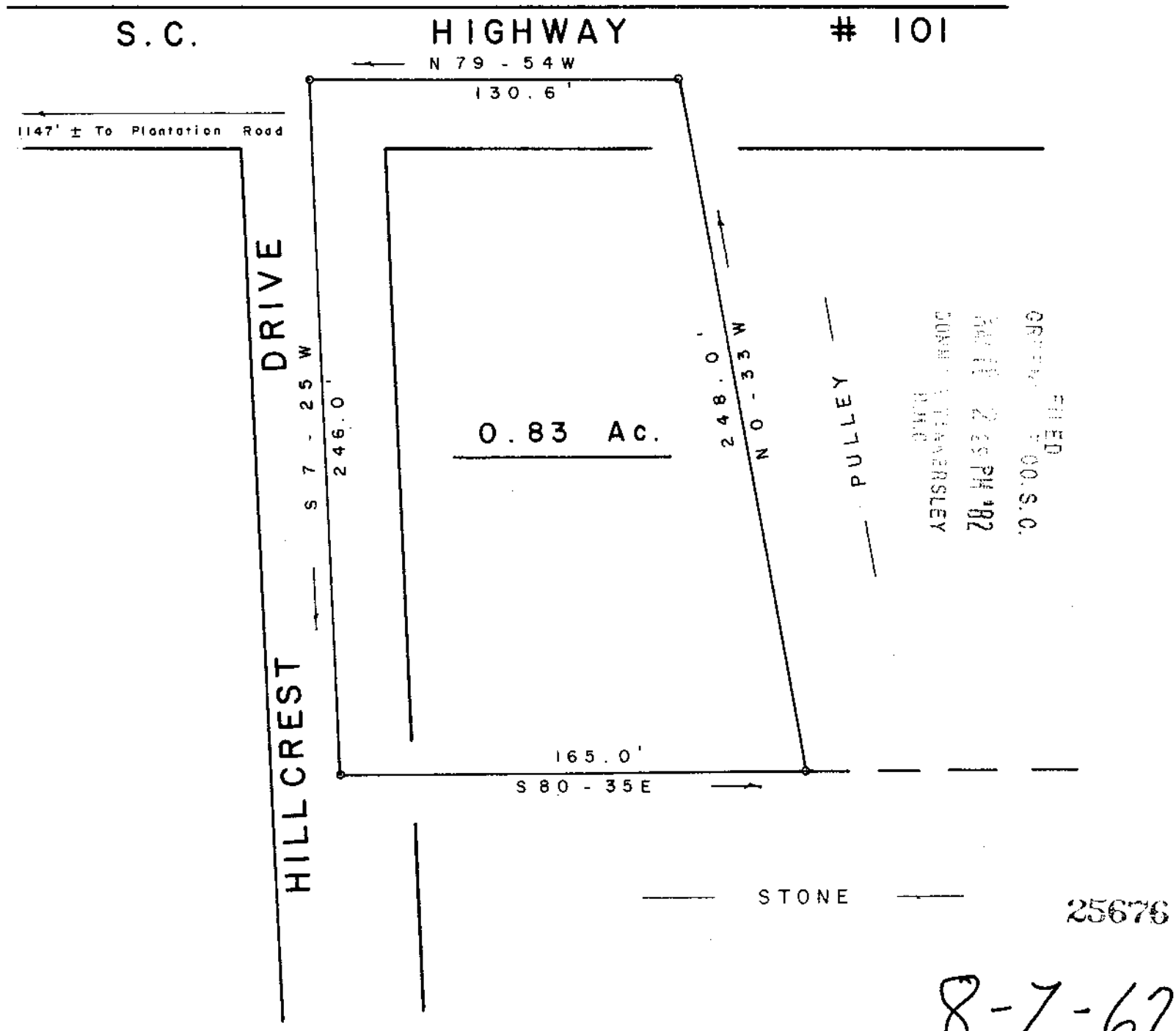
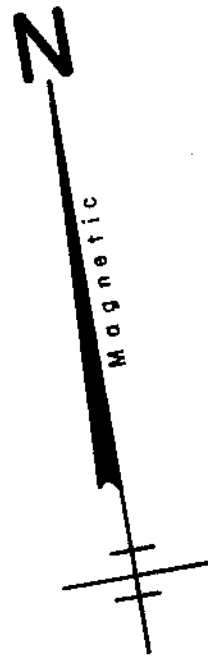

FILED
OFFICE OF THE S.C.
COMMISSIONER OF LAND
AND WATER RESOURCES
COLUMBIA, S.C.
MAY 11 2 25 PM '82

PLAT FOR
RONNIE KAY ARMS ARMS
ONEAL TOWNSHIP GREENVILLE CO.
SOUTH CAROLINA
MAY 7, 1982

MAY 18 1982

SCALE: 1" = 50'

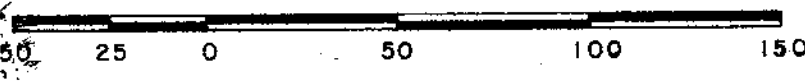

"I hereby certify that the ratio of precision of the field survey is 1/N/A as shown hereon and the area was determined by DMD method of area calculation."



W. R. WILLIAMS, JR.
ENGINEER/SURVEYOR, Inc.
P. E. & L. S. No. 3979
15 S. MAIN STREET
TRAVELERS REST, S. C.
29690

W. R. Williams, Jr. P. E. & L. S. No. 3979