

FILED  
GREENVILLE CO. S. C.  
JUN 1 12 19 PM '82  
DONNIE J. TANKERSLEY  
R.M.C.

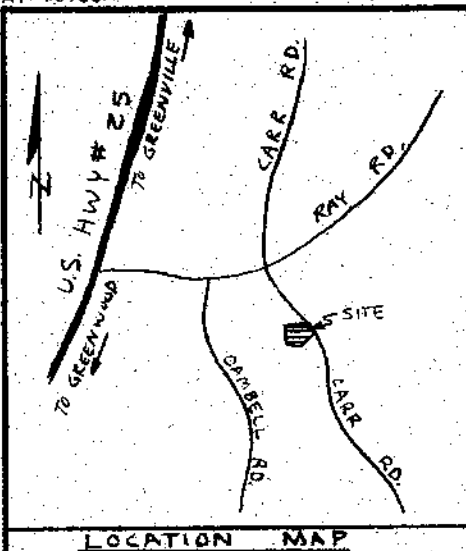

RAINEY

BEDDINGFIELD

BLAKELY

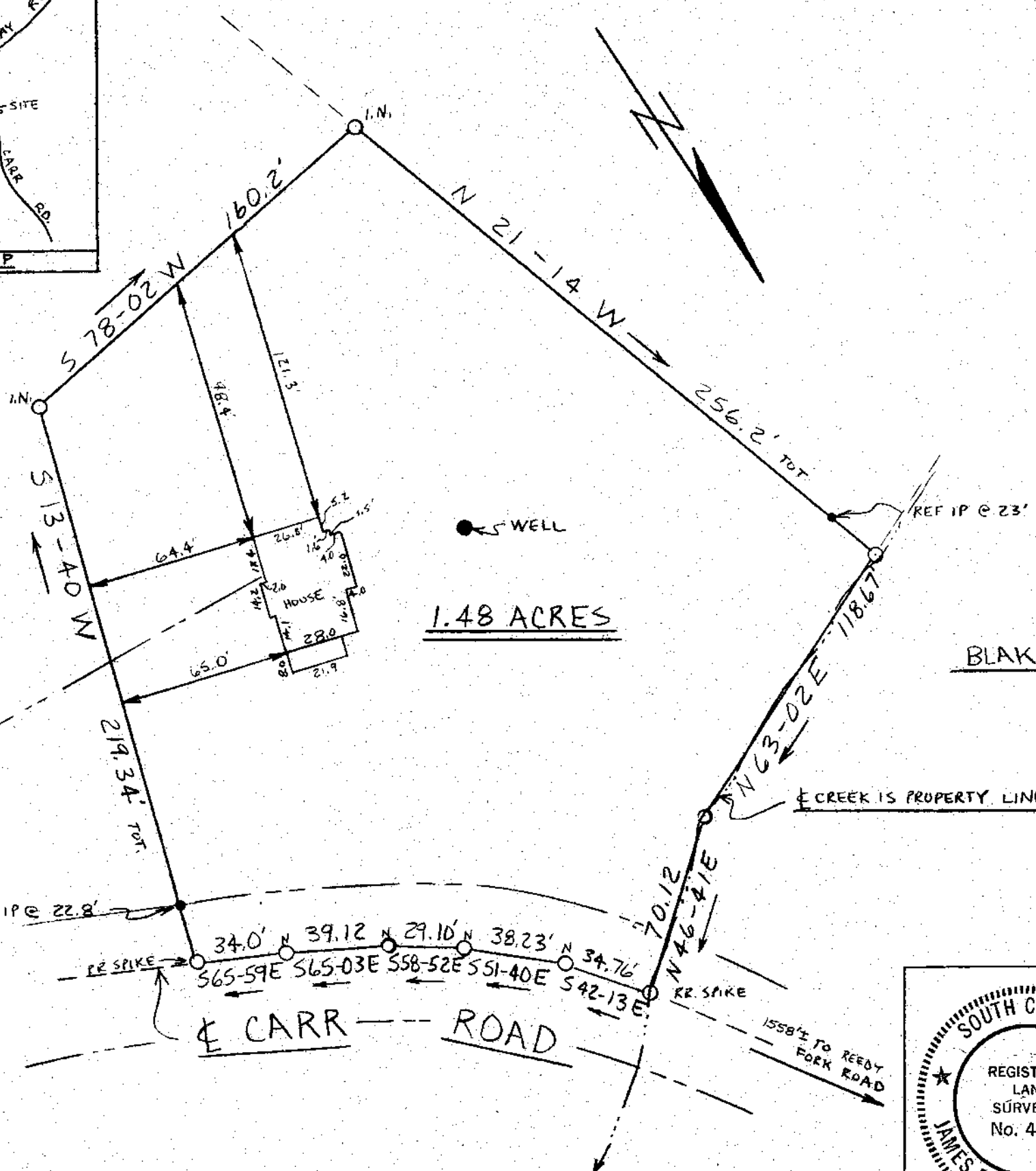

This is to certify that on April 22, 1982 I surveyed the property shown on this plat known as a Part of Deborah L. Beddingfield Property, recorded in the RMC Office of Greenville County in Plat Book 8A on Page 24, and that the property lines, walls and buildings are as shown hereon; that the building located on said lot does not encroach or project on adjacent streets or property, and that no adjacent walls or buildings encroach or project on said premises, and that no utility lines cross this property except as shown hereon. This house is not located in a designated flood hazard area.

*James R. Freeland*  
James R. Freeland RLS & PE  
4781

26846

8-2-73 ✓

JUN 1 1982

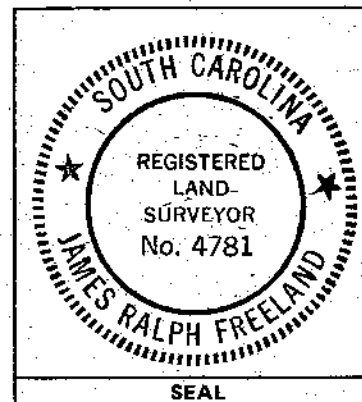

STATE OF SOUTH CAROLINA  
GREENVILLE COUNTY  
SURVEY FOR  
DEBORAH L. BEDDINGFIELD

FREELAND & ASSOCIATES Engineers • Land Surveyors GREENVILLE, S.C.	
SURVEY	BH
DRAWN	<i>[Signature]</i>
CHECK	
SCALE	1" = 50'
DATE	4-22-82
DWG. NO.	78-5134

MICROFILMED