

**NOTES:**

1. ARBOR ENGINEERING INC. ASSUMES THAT ALL INTERIOR WALLS, ANGLES, AND DIMENSIONS SHOWN ON PLANS PROVIDED THIS OFFICE BY THE OWNER ARE AS BUILT DIMENSIONS.
2. FOR ALL UNITS WITH A COMMON PARTY WALL, THE CENTER LINE OF THE COMMON PARTY WALL OF THE AS BUILT UNIT IS THE PROPERTY LINE.
3. ALL OTHER PROPERTY LINES ARE EXTENSIONS OF OR PERPENDICULAR TO THE COMMON WALL PROPERTY LINE, OR ARE EXTENSIONS OF OR RUN WITH THE FACE OF AN EXTERIOR FOUNDATION WALL.

FILED  
GREENVILLE CO. S.C.  
JUN 7 12 19 PM '82  
CONNOR DENNERSLEY  
R.M.C.

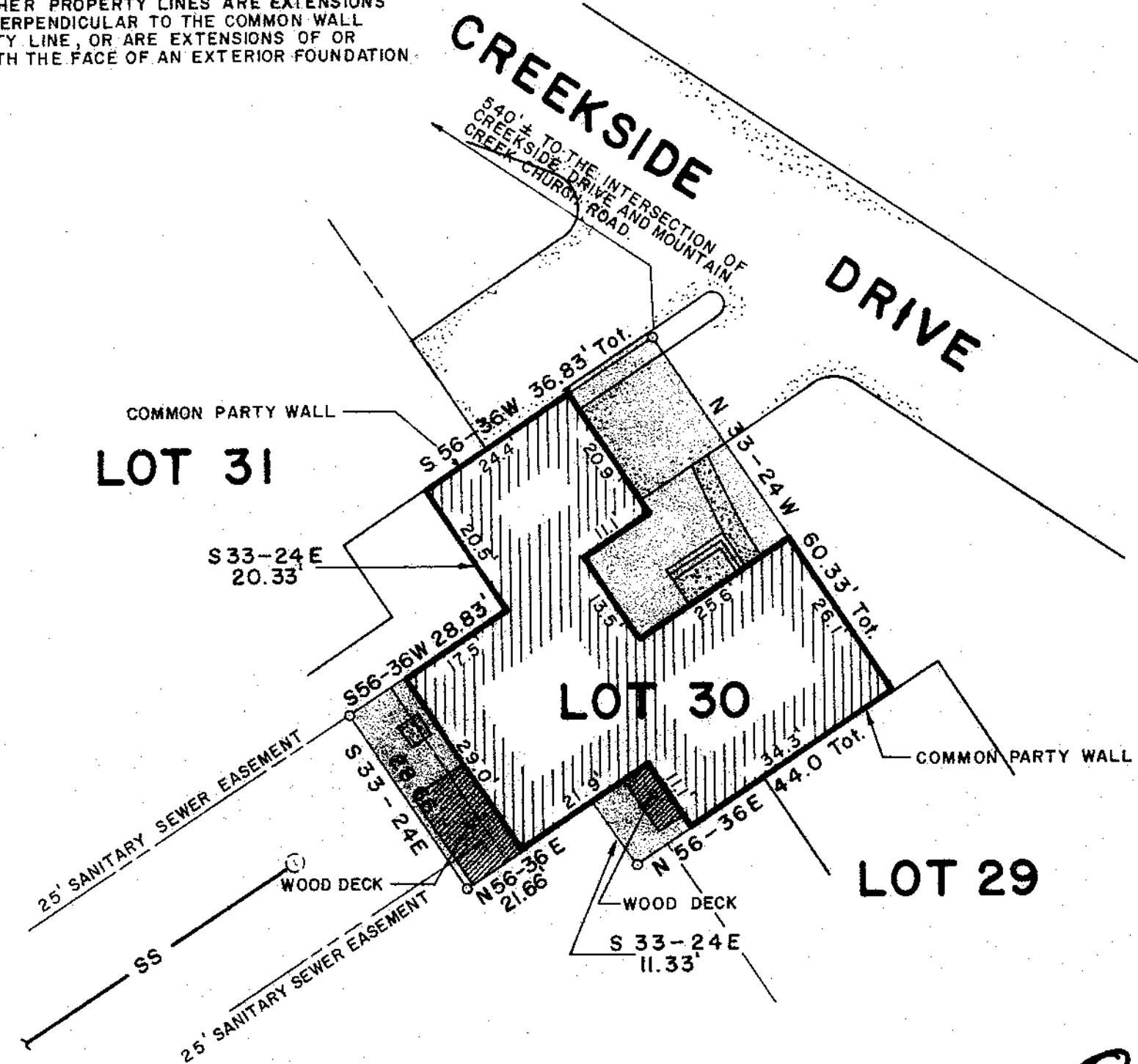
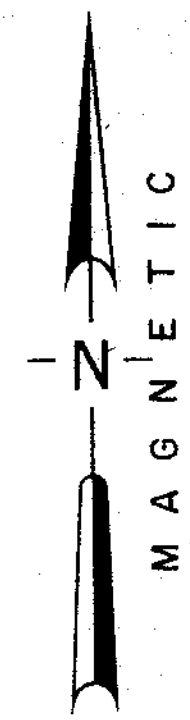
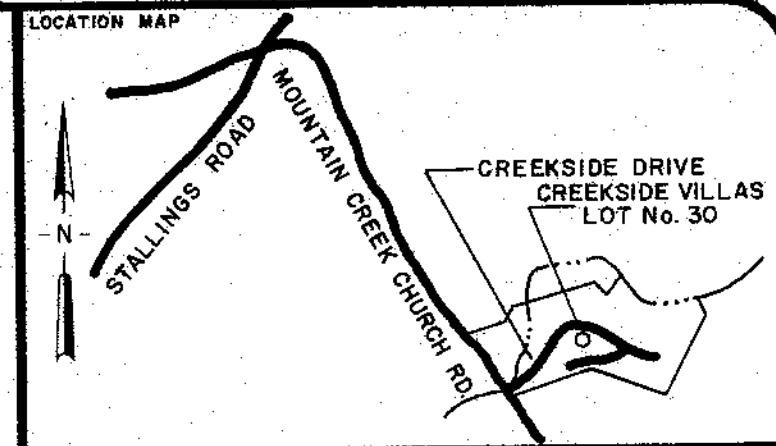

**CERTIFICATION:**

1. ( ) This is to certify that the bearings and distances, and or measurements, shown on this plat are correct, and that all rights of way, easements, and encroachments, obvious and apparent from field observation of the subject property at the time of the survey are as shown.

2. ( ) This is to certify that the area of the subject property, shown on this plat was computed by the coordinate method of area calculation and that this is a CLASS B survey.

3. ( ) The Department of Housing and Urban Development Flood Map Data for Greenville County shows this property ( ) to be in a flood plain, ( ) not to be in a flood plain, ( ) location cannot be determined.

*William V. Shuman* JUN 7 1982  
SIGNATURE OF REGISTERED LAND SURVEYOR DATE B.C. REG. NO. 7261

**REFERENCES**

PB 8P-53	DB 1147-548	BB P22-2.4.3
PB 8N-25	DB	BB
PB	DB	BB
PB	DB	BB

**REVISIONS AND RECERTIFICATIONS**

NO.	BY	DATE	DESCRIPTION	JOB NO.	REFERENCE	APPROVED

**PROPERTY SURVEY FOR**

**LOT No. 30**  
**CREEKSIDE VILLAS P.U.D.**  
**PHASE I**  
**GREENVILLE SOUTH CAROLINA**

SCALE 0 20 40  
1" = 20'

RESEARCH TAG	DRAWN WNS	CHECK WNS	DATE 2 JUNE 1982
FILE	FIELD WORK BY WCM, RES	JOB NO. 82101	

27367  
JUN 7 1982

8-2-79

**ARBOR ENGINEERING**  
P.O. BOX 263, GREENVILLE, S.C.  
LANDSCAPE ARCHITECTS-ENGINEERS-LAND SURVEYORS

MICROFILMED

SCTD JUN 7 82 1086

S.C.C.C.I.