

FILED  
GREENVILLE CO. S. C.  
JUN 11 3 46 PM '82  
DONALD W. WILLIAMS JR.  
R.M.C.

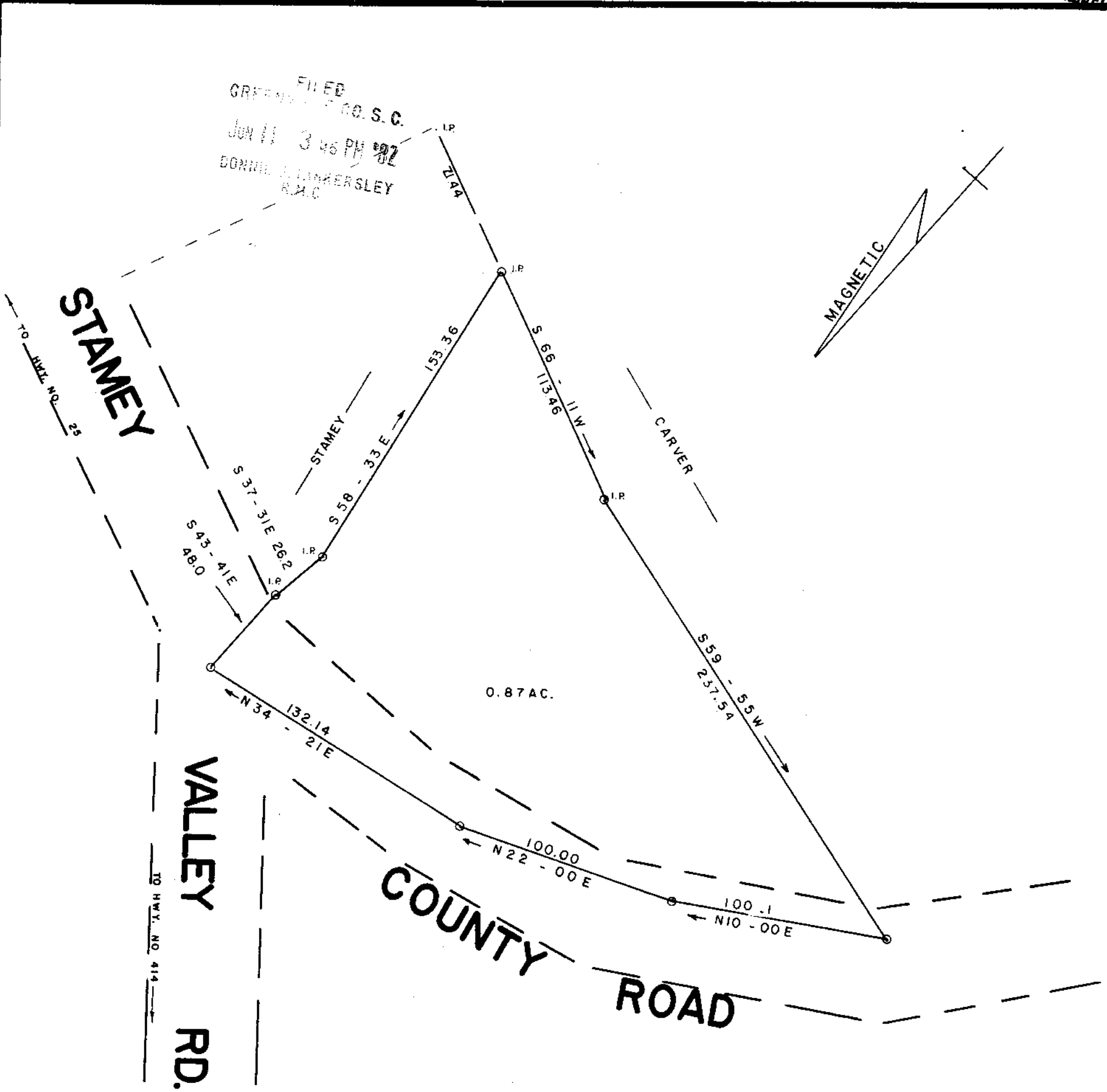

JUN 1 1982

SURVEY FOR  
**EDDIE D. CARVER**  
**SANDRA C. CARVER**  
 STAMEY VALLEY GREENVILLE CO.  
 SOUTH CAROLINA  
 JUNE 8, 1982

27856

8-7-81

SCALE: 1" = 50'



**WRW**  
 W. R. WILLIAMS, JR.  
 ENGR./SURVEYOR, Inc.  
 P. E. & L. S. No. 3979  
 15 S. MAIN STREET  
 TRAVELERS REST, S. C.  
 29690

I hereby certify that the ratio of precision of the field survey is ~~1:5000~~ as shown hereon and the area was determined by P.M.D. method of area calculation.

*W. R. Williams, Jr.* P. E. & L. S. No. 3979

