

REFERENCES:
 DEED BOOK 716-220
 PLAT BOOK 00-526
 7Q-43
 R-82
 TAX MAP 640.1-1-1

FILED
 GREENVILLE CO. S. C.
 APR 30 12 56 PM '82
 DONALD W. STANKERSLEY
 R.M.C.

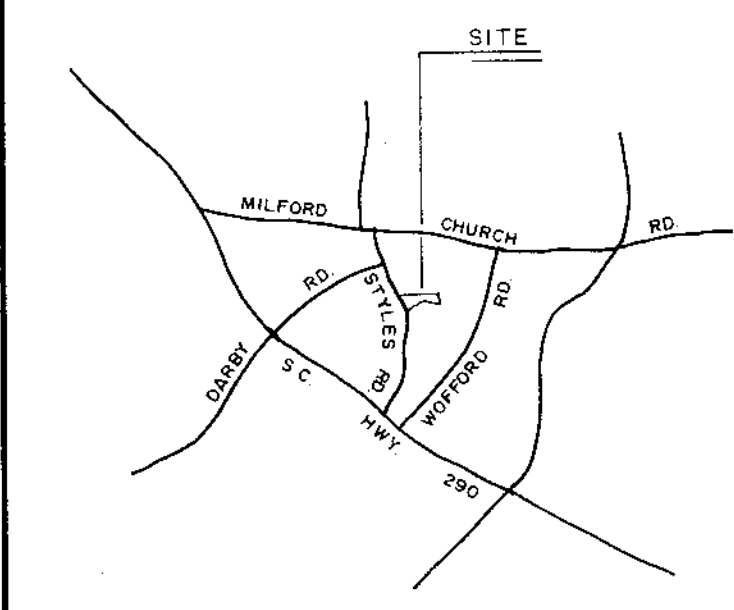
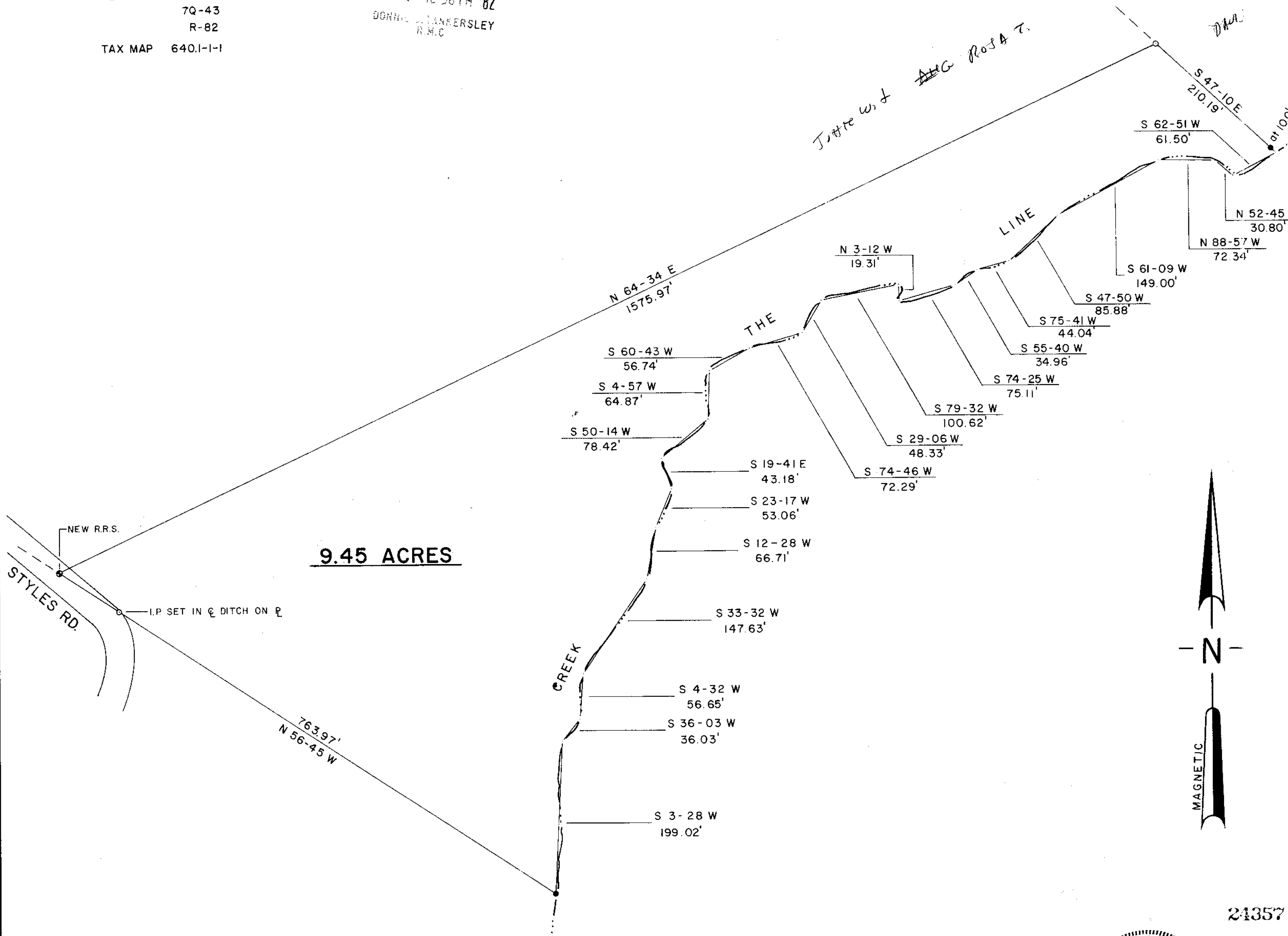

LOCATION MAP

○	I.P. SET	△	STONE
●	I.P. FOUND	⊙	R.R. SPIKE
◇	NAIL & CAP SET	◆	NAIL & CAP FOUND

I hereby certify that the ratio of precision of the field survey is 1/ as shown hereon and the area was determined by the coordinate method of area calculation.
 I hereby certify that the measurements as shown on this plat are correct and that there are no encroachments or projections other than shown.

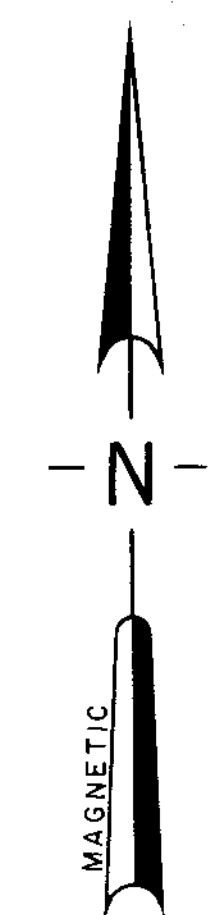

21357

9-A-14

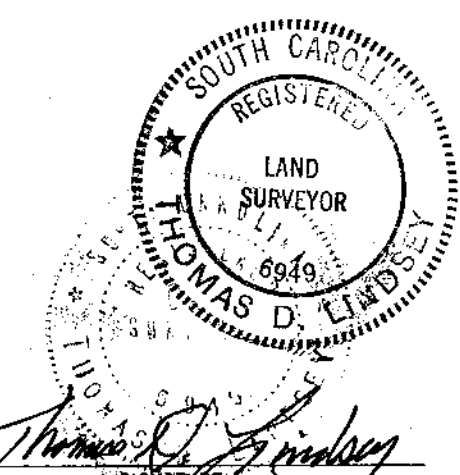

Thomas D. Lindsey
 SIGNATURE DATE APRIL 6, 1982

PROPERTY OF
BESSIE DILL BISHOP

SURVEYED FOR
JOHNNY D. & ANGELA H. BISHOP

GREENVILLE COUNTY SOUTH CAROLINA

1"=100' scale feet

DRAWN	CHECK	DATE	JOB NO.
TDL	TDL	APRIL 6, 1982	1445-C

LINDSEY & ASSOCIATES INC.
 HWY. 253 RT. 1, TAYLORS S.C. 29687
 LAND & HYDROGRAPHIC SURVEYORS