

FILED
GREENVILLE CO. S.C.
MAY 14 4 06 PM '82
DONNIE HARRISLEY
S.H.C.

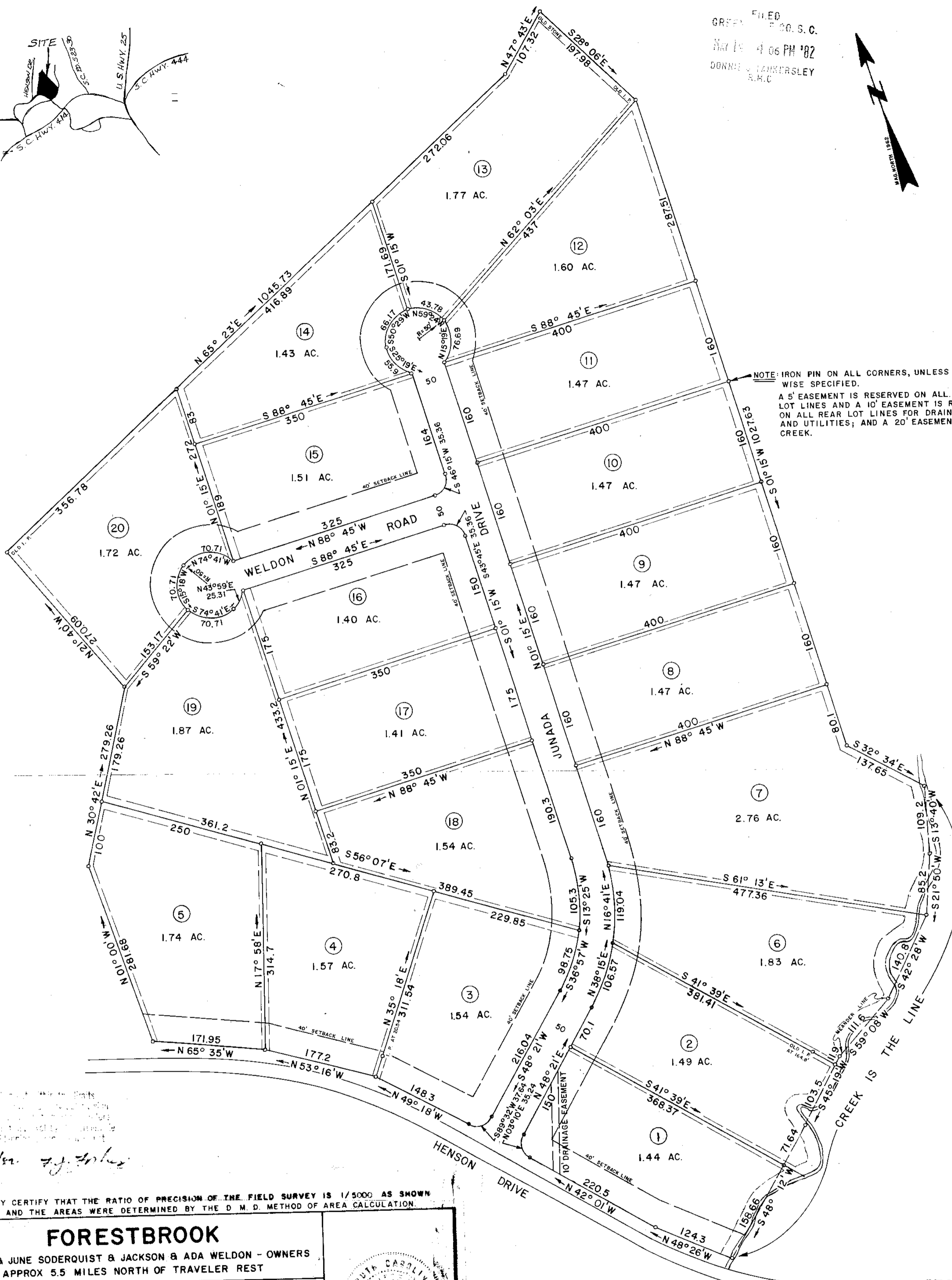

5/14/82 G.A.W.

I HEREBY CERTIFY THAT THE RATIO OF PRECISION OF THE FIELD SURVEY IS 1/5000 AS SHOWN HEREON AND THE AREAS WERE DETERMINED BY THE D.M.D. METHOD OF AREA CALCULATION.

FORESTBROOK	
PHILLIP & JUNE SODERQUIST & JACKSON & ADA WELDON - OWNERS LOCATED APPROX 5.5 MILES NORTH OF TRAVELER REST	
COUNTY: GREENVILLE	STATE: SOUTH CAROLINA
DATE: OCTOBER 19, 1981	FIELD CHIEF: G. A. WOLFE
REVISED:	DRAWN BY: L. B. MORROW
SCALE 1" = 100'	
WOLFE & HUSKEY, INC. ENGINEERING and SURVEYING P. O. BOX 35 - LYMAN, S. C. 29365	



MEMBER OF THE SOCIETY OF REGISTERED LAND SURVEYORS NO. 6888

25400

MAY 14 1982

9-A-20

F-237