

FILED
GREENVILLE CO. S.C.
JUL 9 4 09 PM '82
BONNIE TANNERSLEY
R.M.C.

NOTE: BOUNDRIES ON LOTS 99 THRU 104
TAKEN FROM PLAT OF STRATFORD FOREST
LOCATED AT PLAT BOOK KK, PAGE 89.

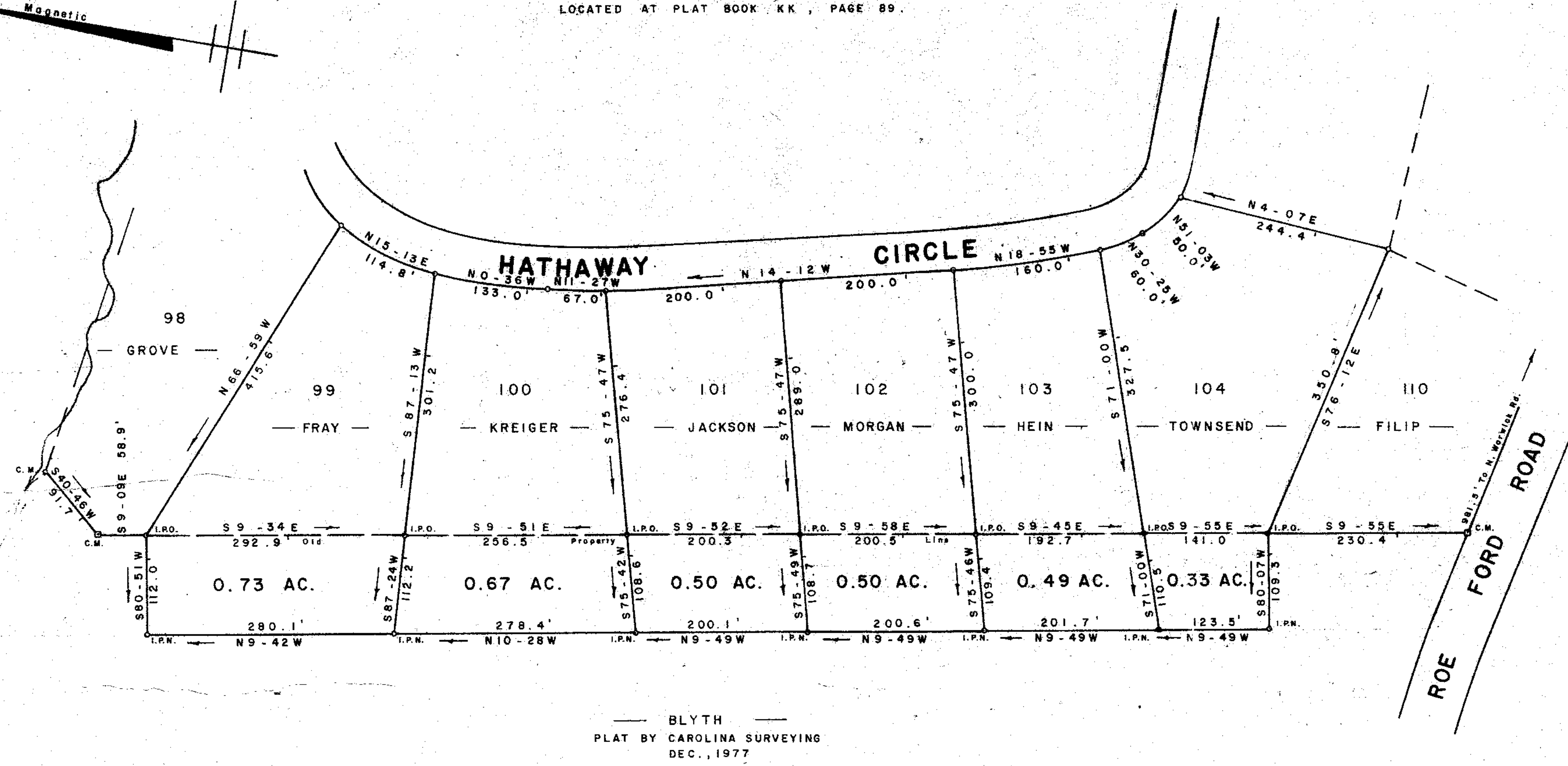
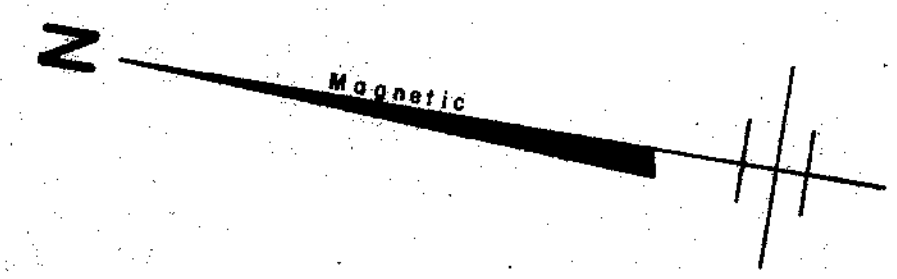

— BLYTH —
PLAT BY CAROLINA SURVEYING
DEC., 1977

SURVEY FOR
CARL DENNETT BLYTH, SR.
NEAR GREENVILLE GREENVILLE CO.
SOUTH CAROLINA
SEPTEMBER 21, 1981
REVISED APRIL 8, 1982

THIS PLAT IS NOT A SUBDIVISION
AS DEFINED BY THE GREENVILLE
COUNTY SUBDIVISION REGULATIONS.
6/15/82 *F. James Forbes*
Chairman, Secretary, or Director of
Planning,
Greenville County Planning Commission

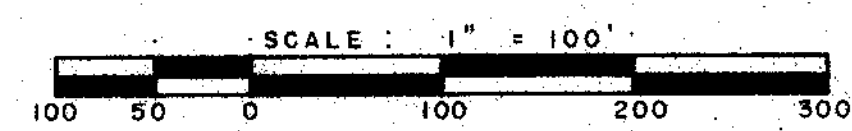

WILLIAMS & PLUMBLEE, INC.
ENGINEERING AND LAND SURVEYING
109 MAIN STREET
W. H. WILLIAMS, JR. TRAVELERS REST, S. C. 29680
P.E./P.L.L.C. PHONE: (803) 834-7859

SOUTH CAROLINA
STATE ARCHIVES
LAND
I hereby certify that the Ratio of Precision
of this field survey is 1/5000 - As
shown herein and the Area was determined
By *W.H. Williams Jr.*
W.H. Williams Jr. P.E. & R.L.S. No. 3979

JUL 9 1982
9-A-39 ✓ 764