

FILED  
GREENVILLE CO. S.C.  
AUG 9 10 21 AM '82  
CONNIE BANKERSLEY  
R.M.C.

MICROFILMED

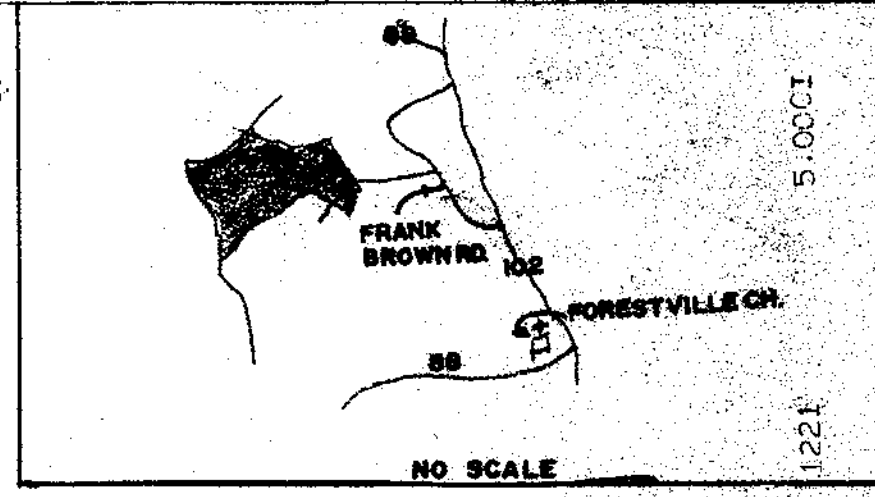

5.0001  
1 AU 9 82 1221

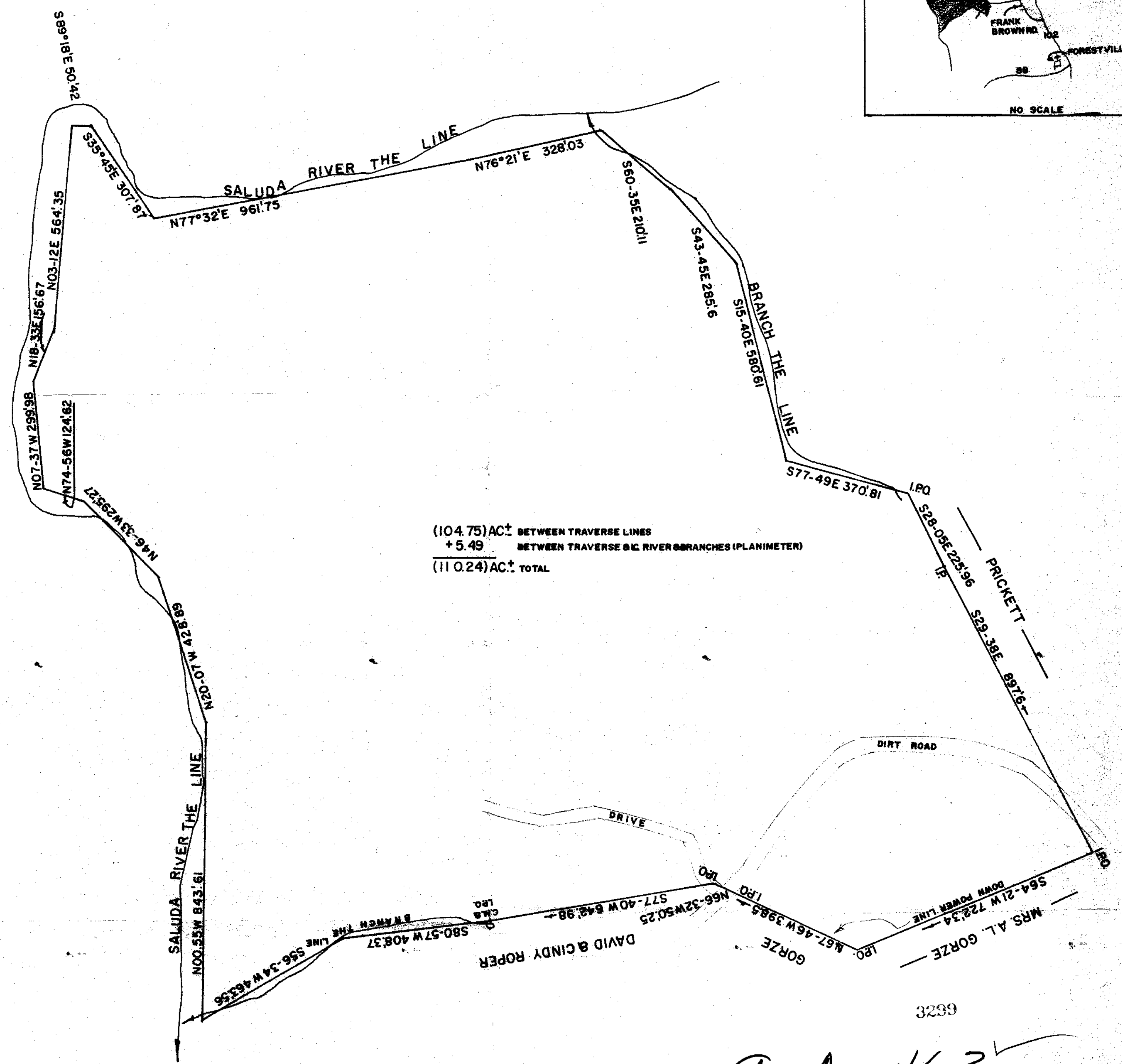
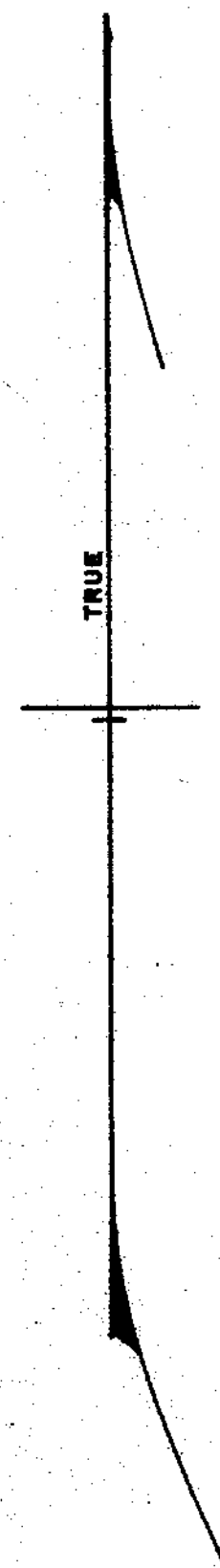

(104.75) AC<sup>±</sup> BETWEEN TRAVERSE LINES  
+ 5.49 BETWEEN TRAVERSE & RIVER & BRANCHES (PLANIMETER)  
(110.24) AC<sup>±</sup> TOTAL

STATE OF SOUTH CAROLINA  
GREENVILLE COUNTY  
THE ABOVE PLAT REPRESENTS A TRACT OF LAND SURVEYED AT THE REQUEST  
OF JOHN R. NEW. PROPERTY OF ALFRED G. NEW, SR. AND JOHN R. NEW.

SURVEYED APRIL, 1982  
JOHN C. SMITH & SON  
REG. IS. NO. 1443 & 7882  
P.O. BOX 732  
EASLEY, S.C.  
29640

9-A-43

AUG 9 1982

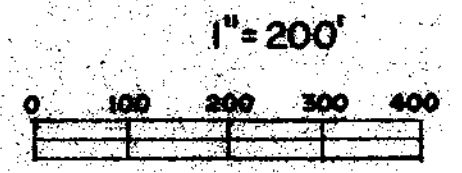

I hereby certify that the ratio of precision of the field survey is 1/(10,000) on slopes less than 10% and the area was determined by (D.M.S.) method of area calculation.  
[Signature]  
S. C. Land Surveyor No. 1448  
GREENVILLE, S.C.