

UNPROTECTED

NOTES:

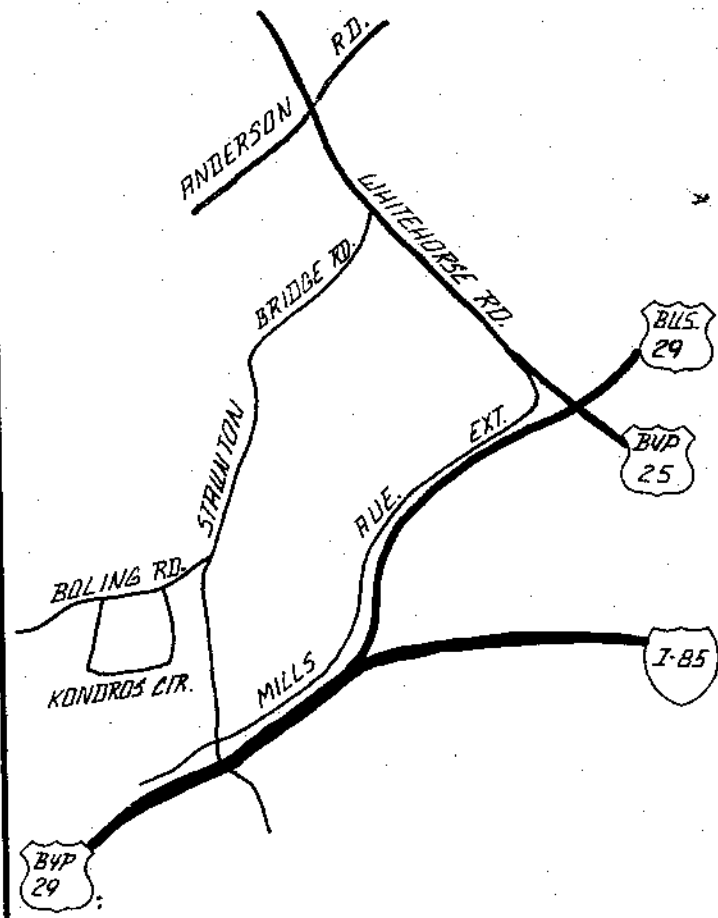

FILED  
 GREENVILLE, S.C.  
 AUG 17 10 41 AM '82  
 DONNIE W. WENBERSLEY  
 S.M.C.

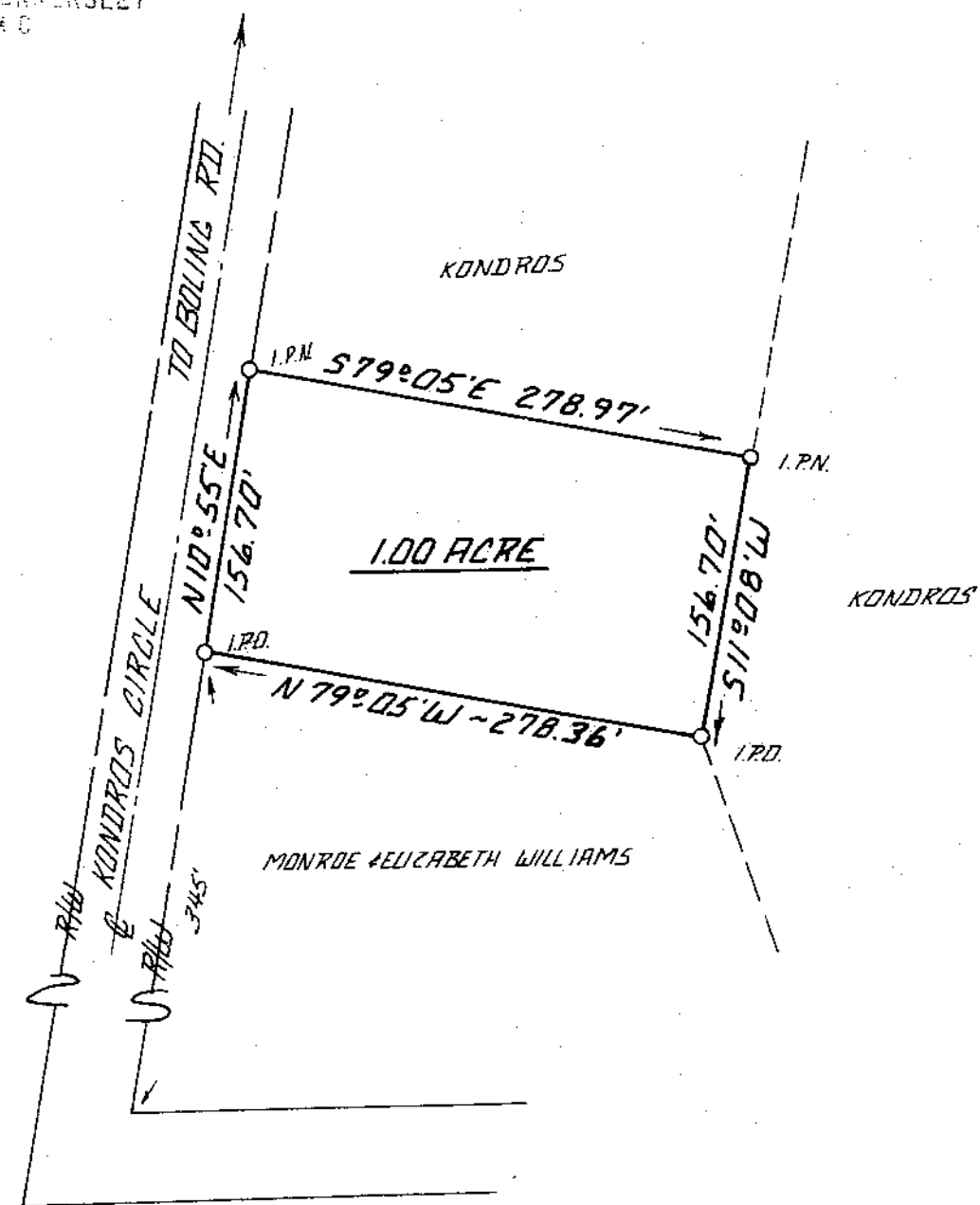
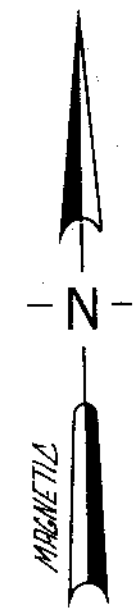

AUG 17 1982

9-A-49

4002

I HEREBY CERTIFY THAT TO THE BEST OF MY PROFESSIONAL KNOWLEDGE THE RATIO OF PRECISION OF THE FIELD SURVEY IS 1/10,000 AS SHOWN HEREON, AND THE AREA WAS DETERMINED BY D.M.D. METHOD OF AREA CALCULATION.

*John M. Smith* 4032  
 SURVEYOR'S SIGNATURE S.C. REG. NO.

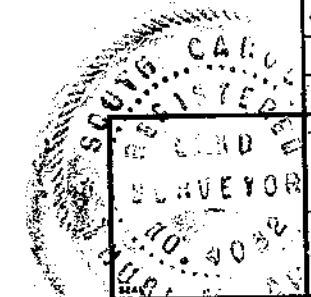
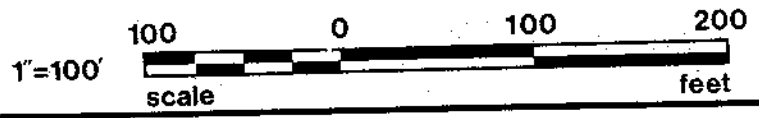

REV	DATE	BY	DESCRIPTION	APP
1			FOR ISSUE	

REVISION  
 SURVEY FOR:  
 ALLEN & APRIL WILLIAMS  
 GREENVILLE SOUTH CAROLINA

enwright associates, inc.  
 engineers planners surveyors  
 GREENVILLE, SOUTH CAROLINA

DATE	SCALE	DWG NO.
7/28/82	1/100	82338-50-100