

NOTES: LINE 'A' THROUGH 'E' SHOWS APPROXIMATELY 60' OF ERROR BY RECORD CALLS. MR. OLIVER WARD WAS PRESENT AS A SURVEYOR'S ASSISTANT WHEN MR. F.C. BRIGHT, THEN OWNER OF THE TOTAL TRACT OF LAND, ESTABLISHED LINE 'A' THROUGH 'E'. MR. WARD STATED THAT IT WAS MR. BRIGHT'S INTENTION THAT LINE 'A' THROUGH 'E' FOLLOW THE CENTER LINE OF THE RIDGE OF THE MOUNTAIN, THEREFORE LINE 'A' THROUGH 'E' REPRESENTS A RETRACEMENT OF THE CENTER LINE OF THE RIDGE.

LINE 'G', 'H', 'I' REPRESENTS RECORD CALLS BY DEED AS RECORDED IN BOOK 848, PAGE 550 OF BETTIE S. HAND, NOW JONES, PROPERTY. JONES AND WARD FEEL THAT RECORD CALLS REPRESENTING LINE 'G', 'H', 'I' ARE IN ERROR, THEREFORE JONES AND WARD HAVE ESTABLISHED LINE 'G', 'K', 'J', 'I' AS AN AGREEMENT LINE. LINE 'G', 'K', 'J', 'I' WILL BE CONSIDERED ESTABLISHED AFTER THE NECESSARY LEGAL DOCUMENTS HAVE BEEN SIGNED.

THIS PROPERTY IS SUBJECT TO ALL RESTRICTIONS, EASEMENTS AND RIGHTS-OF-WAY, IF ANY, APPEARING OF RECORD OR ON THE PREMISES.

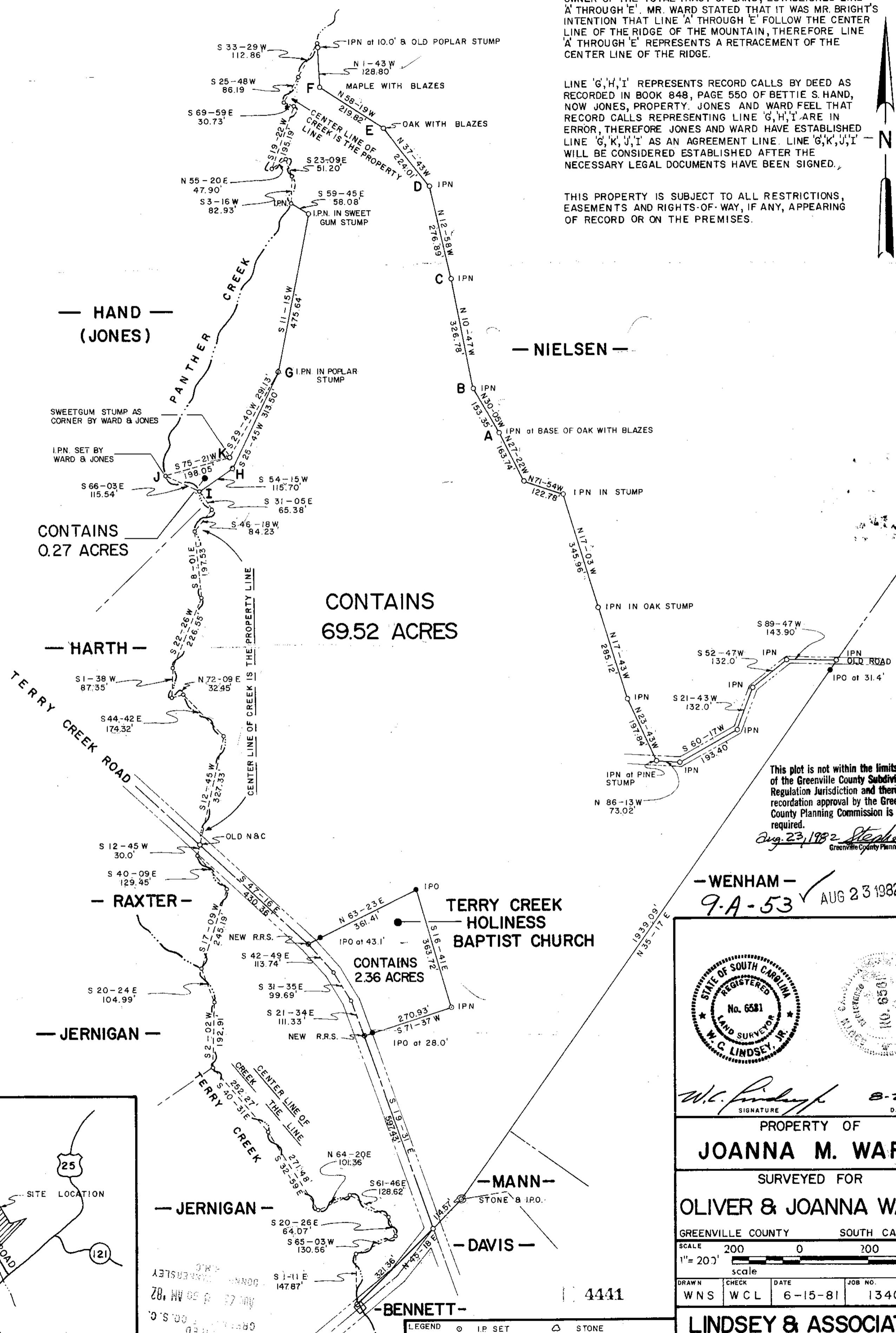
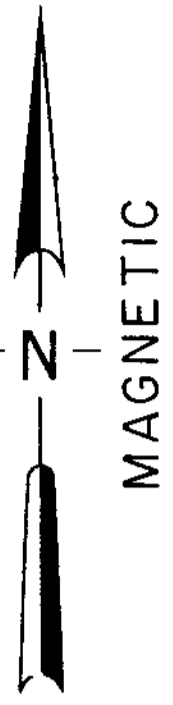

HAND (JONES)

NIELSEN

HARTH

WENHAM

9-A-53

AUG 23 1982

- REFERENCES:
- B.B. 663.1-1-18
 - D.B. 261-247
 - 813-447
 - 840-320
 - 850-320
 - 115-805
 - 848-550
 - 76-192
 - 115-764
 - 113-713
 - 122-173
 - 1062-402
 - 21-496
 - 124-426
 - 77-237

This plot is not within the limits of the Greenville County Subdivision Regulation Jurisdiction and therefore recordation approval by the Greenville County Planning Commission is not required.
Aug. 23, 1982 *Stephen W. Tenney*
Greenville County Planning Commission



W.C. Lindsey, Jr.
SIGNATURE DATE 8-20-81

PROPERTY OF
JOANNA M. WARD

SURVEYED FOR
OLIVER & JOANNA WARD

GREENVILLE COUNTY SOUTH CAROLINA
SCALE 200 0 200 400
1" = 200' scale feet

DRAWN CHECK DATE JOB NO.
WNS WCL 6-15-81 1340

LINDSEY & ASSOCIATES
HWY. 253 RT. 1, TAYLORS, S.C. 29687

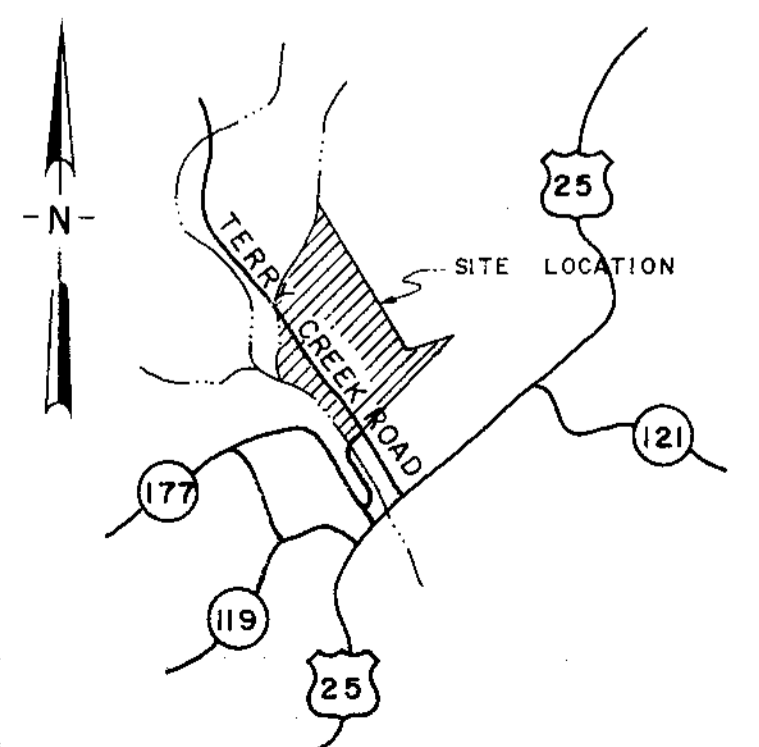

LEGEND
○ I.P. SET
● I.P. FOUND
⊠ STONE
● R.R. SPIKE

4411