

FILED  
 GREENVILLE CO. S. C.  
 Aug 27 2 25 PM '82  
 DONNIE S. TANKERSLEY  
 R.M.C.

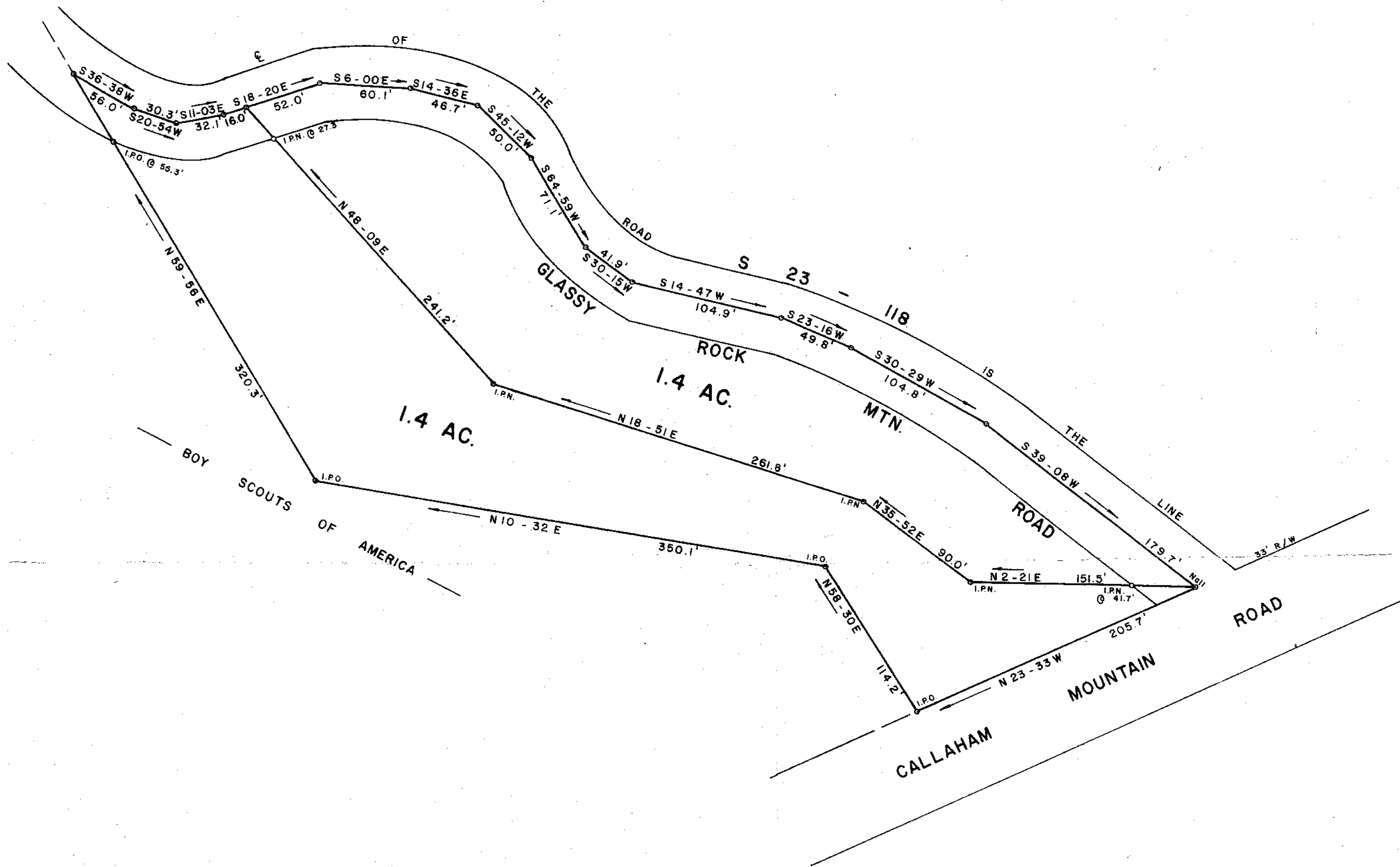

Reference Plat: Property of BETTIE PITMAN Surveyed  
 By Terry T. Dill, Dated April 1965.

SURVEY FOR  
 LARRY PITMAN  
 KATHY COGGINS  
 NEAR GLASSY MOUNTAIN GREENVILLE CO.  
 SOUTH CAROLINA  
 JULY 30, 1982

4911

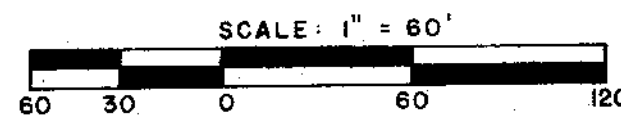

AUG 27 1982

9-A-57



I Herby Certify That The Ratio Of Precision  
 Of The Field Survey Is 1/ As  
 Shown Hereon And The Area Was Determined  
 By D. M. D. Method

*Jeffery M. Plumblee*

R.L.S.#7881

**JEFFERY M. PLUMBLEE, INC.**  
 LAND SURVEYING

P. O. BOX 788  
 TRAVELERS REST, S. C. 29680  
 (803) 834-4426