

EAST FARIS ROAD

CLEVELAND STREET

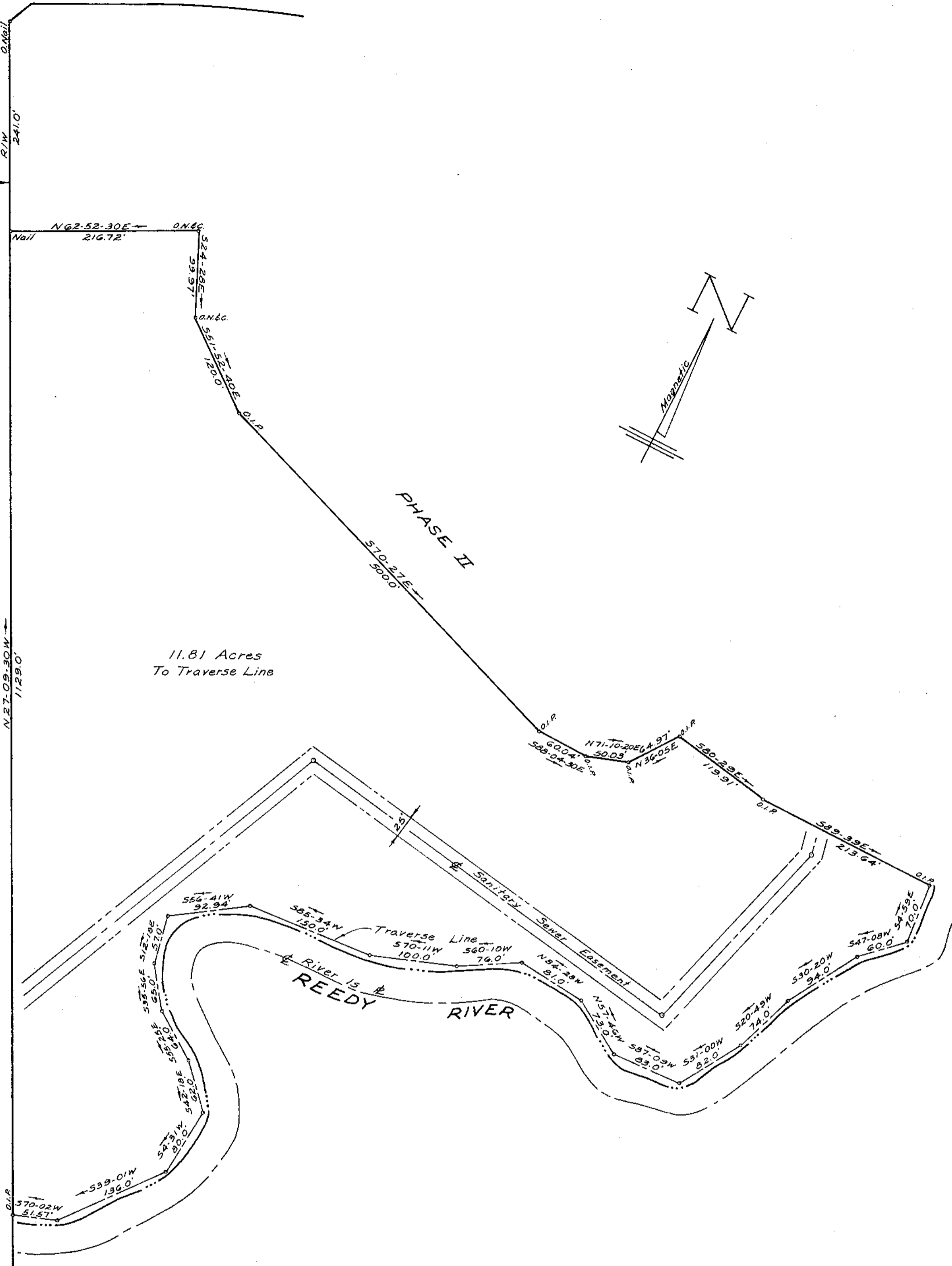

SURVEY OF  
 RIVERBEND  
 PHASE I

GREENVILLE, S. C.

JULY, 1982

FILED  
 GREENVILLE CO. S. C.  
 SEP 13 11 56 AM '82  
 DONNIE STANKERSLEY  
 R.M.C.

6272

9-A-61

SEP 13 1982

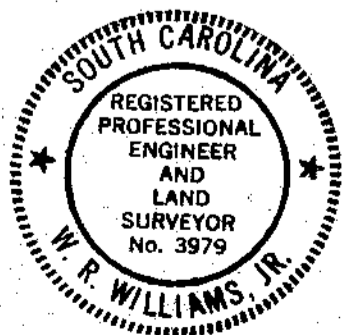

W. R. WILLIAMS, JR.  
 ENGR./SURVEYOR, Inc.  
 P. E. & L. S. No. 3979  
 15 S. MAIN STREET  
 TRAVELERS REST, S. C.  
 29690

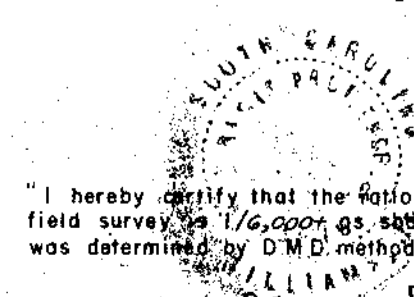

"I hereby certify that the ratio of precision of the field survey is 1/6,000 as shown hereon and the area was determined by D.M.D. method of area calculation."  
 W. R. Williams, Jr. P. E. & L. S. No. 3979