

FILED
GREENVILLE CO. S. C.
SEP 14 10 16 AM '82
BOHNE S. TANKERSLEY
R.M.C.

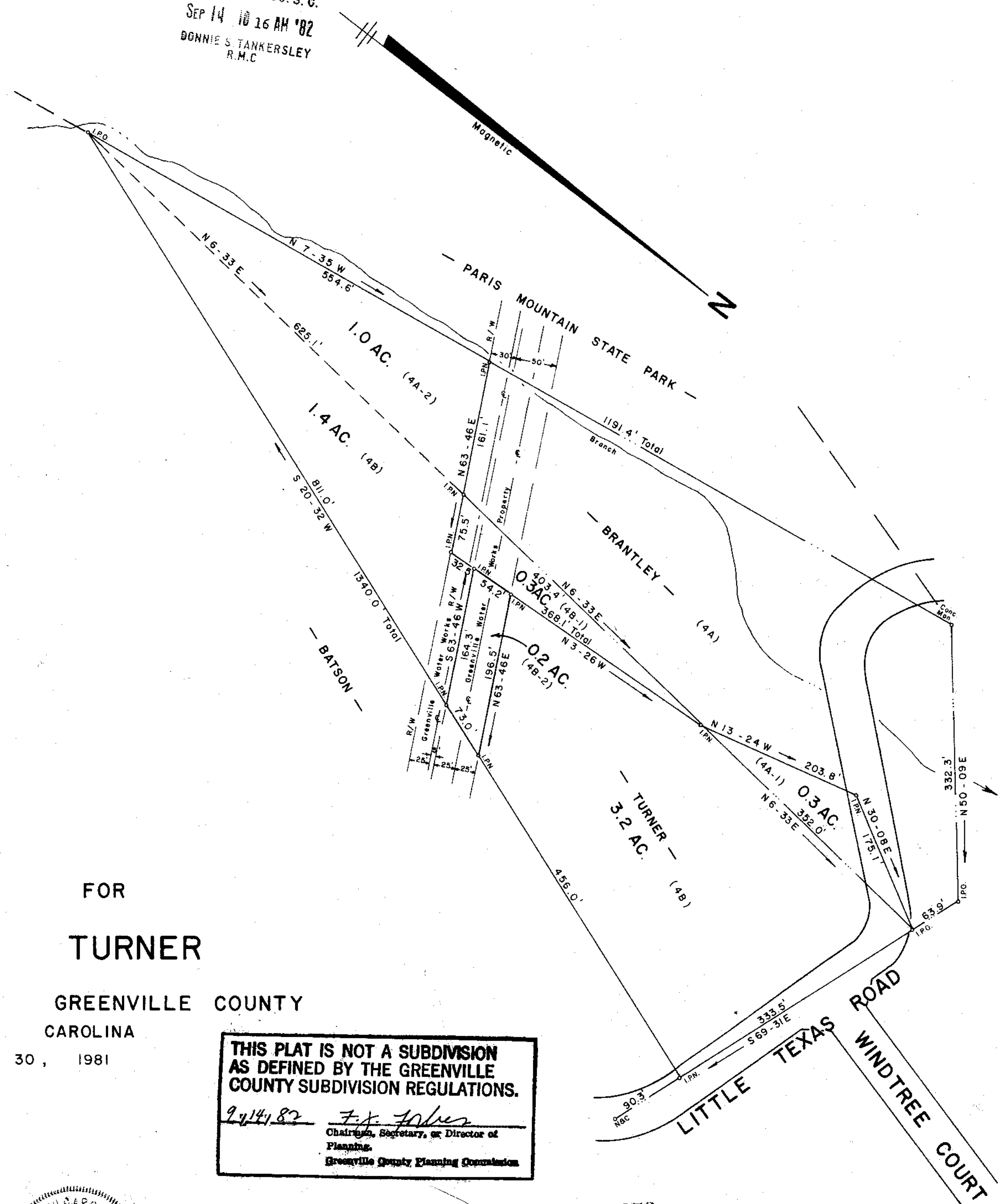

SURVEY FOR
J. DAVID TURNER
 NEAR TRAVELERS REST GREENVILLE COUNTY
 SOUTH CAROLINA
 NOVEMBER 30, 1981

**THIS PLAT IS NOT A SUBDIVISION
 AS DEFINED BY THE GREENVILLE
 COUNTY SUBDIVISION REGULATIONS.**
9/14/82 F.J. Jones
 Chairman, Secretary, or Director of
 Planning.
 Greenville County Planning Commission

WILLIAMS & PLUMBLEE, INC.
 ENGINEERING AND LAND SURVEYING
 15 S. MAIN STREET
 JEFFERY M. PLUMBLEE TRAVELERS REST, S. C. 29690
 R.L.S. PHONE: (803) 834-7955

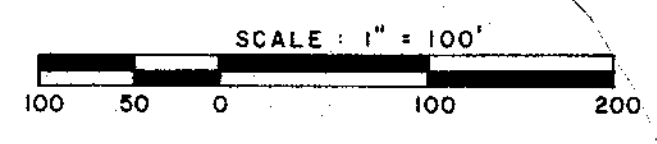

5.00CI

9A-63
SEP 14 1982

I Herby Certify That The Ratio Of Precision
 Of The Field Survey Is 1/5000 As
 Shown Hereon And The Area Was Determined
 By D.M.D. Method.
Jeffery M. Plumblee
 Jeffery M. Plumblee R.L.S. # 7881

2 SE 14 82

500.4 - 1 - 30.4, 30.1