

FILED  
GREENVILLE CO. S.C.  
APR 26 4 27 PM '82  
DONNIE S. TANKERSLEY  
R.M.C.

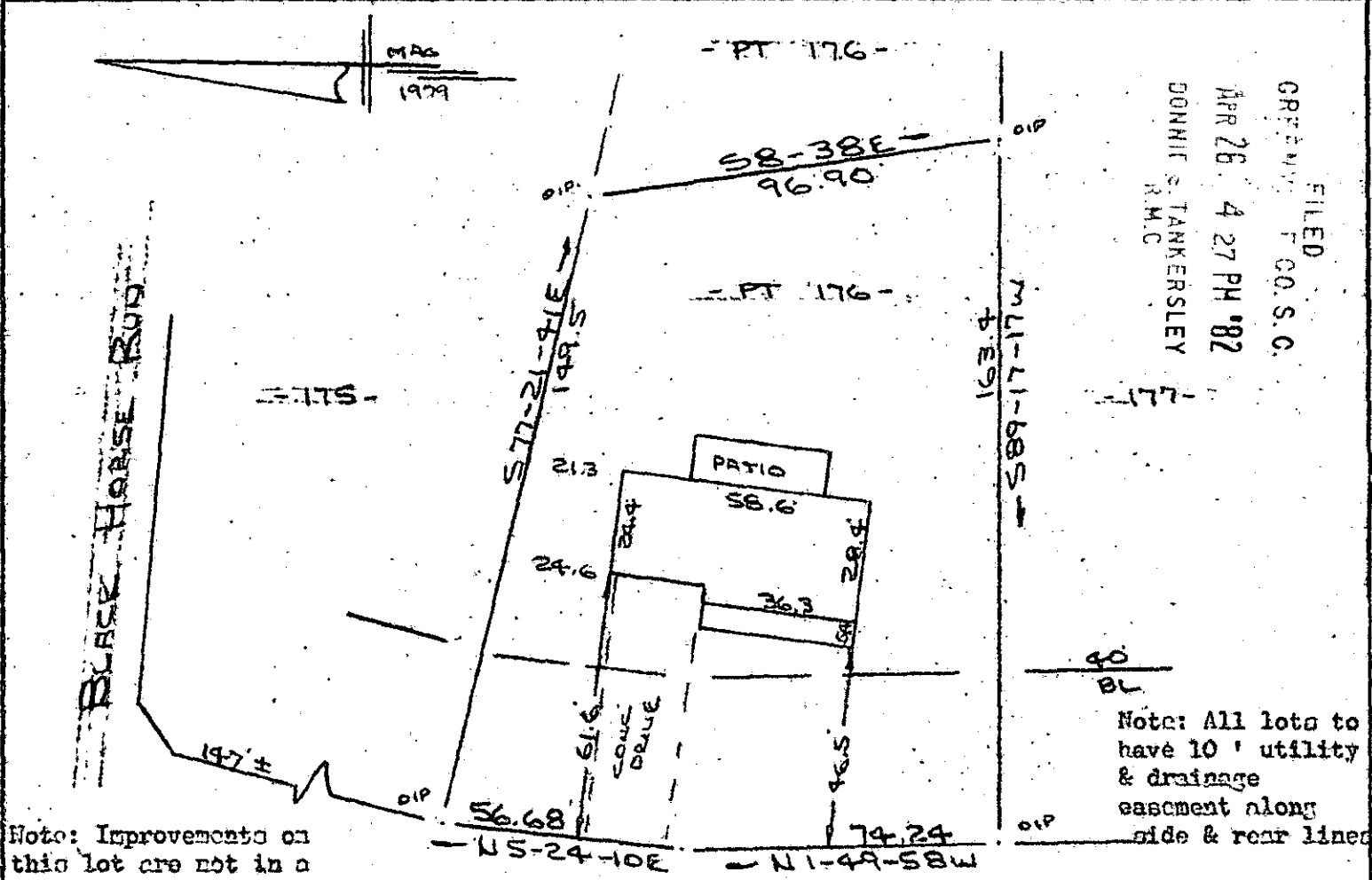

Note: Improvements on this lot are not in a flood hazard area.

Note: All lots to have 10' utility & drainage easement along side & rear lines

STEEPLECHASE COURT  
WATER & SEWER IN ST. R/W

PROPERTY OF  
Harold E. Alwes & Linda C. Alwes  
NEAR GREENVILLE S.C.  
SCALE: 1/4" = 40' APR 1982

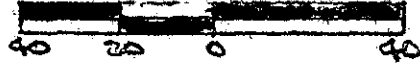

This is to certify that on the 19th day of April, 1982, I surveyed the property shown on this plat, being known as part of lot 176 on plat of HERITAGE LAKES SUBDIVISION and recorded in the REC Office Greenville County, S. C., in Plat Book " 6 - H " at Page 15 and also being known as HERITAGE LAKES PART LOT 176 PROPERTY OF MICHAEL PAUL QUINN & CLAUDIA DIBBLE QUINN recorded in the Plat Book " 7 - S " at Page 13; and that the property lines, walls and buildings are as shown hereon, and that the walls and buildings located on said lot do not encroach or project on adjacent street or property, and that no adjacent walls or buildings encroach or project on said premises, and no power lines cross this property except as shown hereon.

APR 26 1982

23857

9-B-12 ✓

CAROLINA SURVEYING CO.  
112 Hanly St.  
Greenville, S. C.

*R. B. Bruce*  
R. B. Bruce, RL3 1982

