

S. C. RTE. 14

TO GREER →

FILED
GREENVILLE CO. S. C.

APR 30 4 38 PM '82

DONNIE S. TANKERSLEY
R.M.C.



NOTE: NAIL AND CAP AT POINTS IN RD.,
(UNLESS OTHERWISE SPECIFIED).

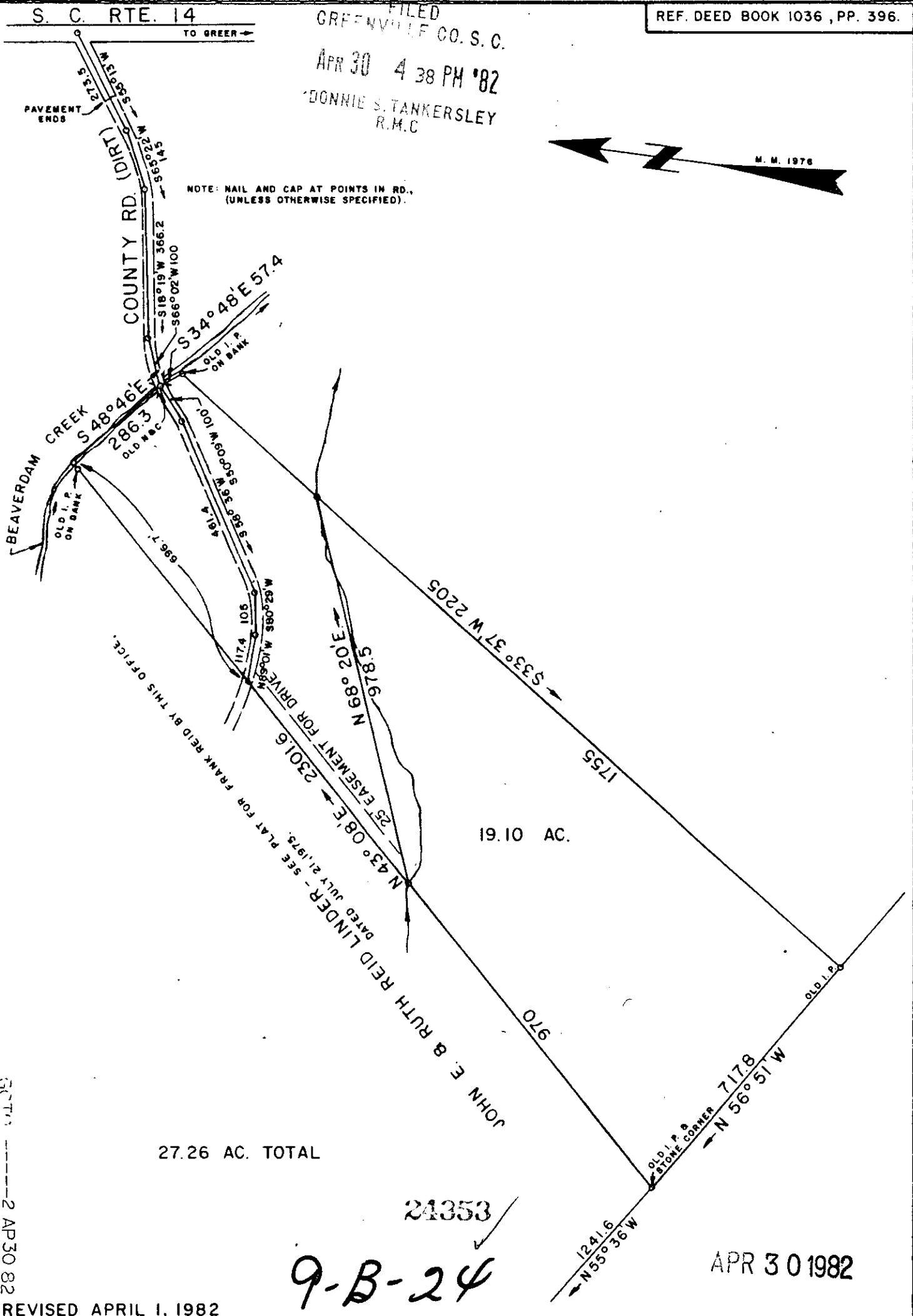

27.26 AC. TOTAL

19.10 AC.

24353 ✓

9-B-24

APR 30 1982

RECORDED
2 APR 30 82

REVISED APRIL 1, 1982

166



SURVEY FOR
J. R. COKER, JR.

LOCATED
NEAR GOWENSVILLE - IN HIGHLAND TOWNSHIP

GREENVILLE COUNTY SOUTH CAROLINA

SCALE 1" = 300'

SURVEYED MAY 26, 1976

WOLFE & HUSKEY, INC. ENGINEERING and SURVEYING
P. O. BOX 35 LYMAN, S. C. 29365