

MICROFILMED

REF TO PLAT FOR SAMUEL J. TAPP, JR. & RONALD M. THOMASON BY THIS OFFICE, DATED 30 APRIL 76.

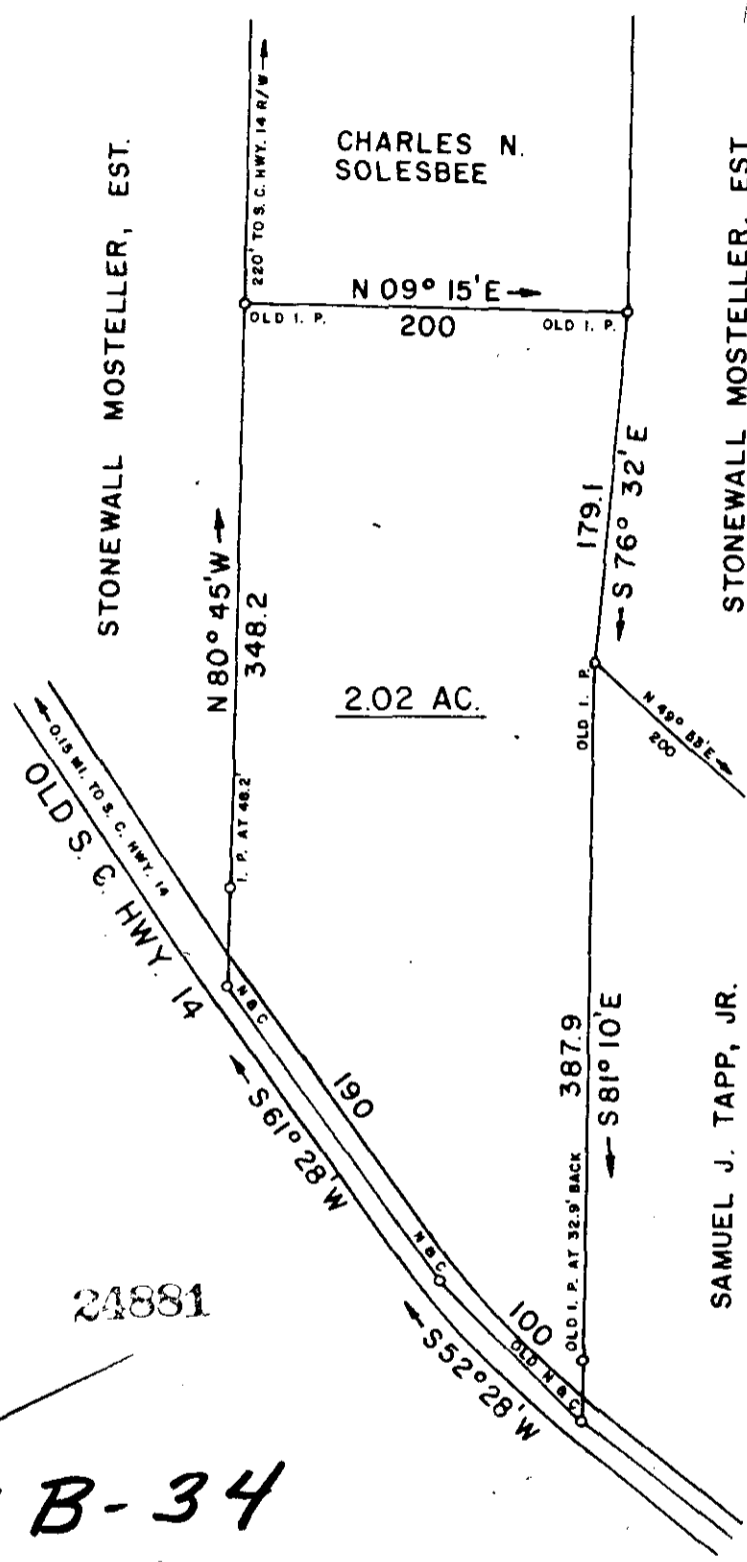

FILED
GREENVILLE CO. S. C.
MAY 7 10 18 AM '82
DONNIE S. TANKERSLEY
R.M.C.



24881

9B-34

MAY 7 1982

I CERTIFY THAT THE RATIO OF PRECISION OF THE FIELD SURVEY IS 1/5000 AS SHOWN HEREON AND THE AREAS WERE DETERMINED BY THE D. M. D. METHOD OF AREA CALCULATION.

SURVEY FOR

STONEWALL MOSTELLER, ESTATE

LOCATED NEAR WASHINGTON CHURCH

COUNTY: GREENVILLE	STATE: SOUTH CAROLINA
DATE: APRIL 12, 1982	FIELD CHIEF: B. E. HUSKEY
REVISED:	DRAWN BY: L. B. MORROW

SCALE 1" = 100'

WOLFE & HUSKEY, INC. - ENGINEERING and SURVEYING
P. O. BOX 35 - LYMAN, S. C. 29365

B. E. Huskey

MEMBER OF THE SOCIETY
OF REG. LAND SURVEYORS
NO. 4785

SC79 2 MY 782 207